



## NOTICE TO BUYER: SELLER-PROCURED INSPECTION REPORT



The following notice is given with respect to the Purchase and Sale Agreement dated \_\_\_\_\_ between \_\_\_\_\_ ("Buyer") and **Adam Young** **Julia Young** ("Seller") concerning **12425 Ne 146th Pl** **Woodinville** **WA 98072** ("the Property").

Seller has given or is giving Buyer the following Inspection Report(s) concerning the Property (check all that apply):

- ☒ Whole House Inspection
- ☐ Sewer Inspection
- ☐ Pest Inspection
- ☐ Other: \_\_\_\_\_

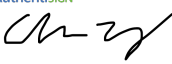
The Inspection Report(s) are intended to be a part of any Seller Disclosure Statement (NWMLS Form 17) that is provided in this transaction, whether or not the two documents are attached to each other. The Inspection Report(s) were procured by Seller and are provided for informational and disclosure purposes only. The Inspection Report(s) are not intended to constitute a warranty, either express or implied, about the condition of the Property. Buyer is advised to procure their own inspections from professional inspectors chosen by Buyer or hire the inspectors that prepared the Inspection Report(s). Buyer has the opportunity to inspect the Property to Buyer's satisfaction.

  09/02/25  
\_\_\_\_\_  
Seller DATE

  09/02/25  
\_\_\_\_\_  
Seller DATE

## Buyer's Acknowledgment of Receipt

The undersigned Buyer acknowledges receipt of the foregoing Notice and the above-referenced Inspection Report(s).

\_\_\_\_\_  
Buyer DATE

\_\_\_\_\_  
Buyer DATE

**Adam and Julia Young  
12425 NE 146<sup>th</sup> PI  
Woodinville, WA 98072**

**Per the seller, the following items listed on the pre-sale inspection summary dated September 11, 2025, are being corrected by the seller as part of preparation for sale in good faith.**

**1) The following actions items have been completed by seller as of 9/17/25:**

- **BUILDING EXTERIOR > SOFFITS AND OVERHANGS**
  - Gaps surrounding all soffit vents have been caulked.
- **GARAGE > GARAGE DOOR OPENER**
  - The Photo-eye beams have been lowered to within 4-6" of the floor.
- **GARAGE > FIRE SEPARATION**
  - Voids in the fire resistive barrier have been patched with fire resistant materials.
- **ELECTRICAL SYSTEM > SERVICE PANEL**
  - An electrician has repaired the double-tapping
- **ELECTRICAL SYSTEM > RECEPTACLES**
  - An electrician has repaired/replaced the receptacles
- **ELECTRICAL SYSTEM > GFCI RECEPTACLES**
  - An electrician made changes to ensure there are no redundant GFCI outlets
- **KITCHEN > AIR GAP**
  - A hole has been drilled in the end of the cap.
- **BATHROOM > SINK**
  - The drain stops were added to both bathroom sinks.
- **PLUMBING SYSTEM > INTERIOR WATER SUPPLY LINES**
  - The bathtub leak has been repaired by the contractor that installed the bathtub surround
- **PLUMBING SYSTEM > DRAIN AND WASTE PIPES**
  - The bathtub leak has been repaired by the contractor that installed the bathtub surround
- **INTERIOR > WALLS AND CEILINGS**
  - The ceiling and wall damage caused by the bathtub leak has been dried and repaired
- **BUILDING SITE > VEGETATION**
  - The vines have been removed from the siding but left on the chimney. Virginia creeper does not damage masonry like ivy does.

**2) The Seller will correct the following items by closing:**

- BATHROOMS > UPPER FLOOR HALLWAY BATHROOM > TOILET
  - A plumber will come out and secure the toilet to the floor and install a wax seal
- BATHROOMS > PRIMARY BEDROOM BATHROOM > TOILET
  - A plumber will come out and secure the toilet to the floor and install a wax seal
- LAUNDRY ROOM > DRAINS TRAPS AND TRAP ARMS
  - A plumber will come out and redo the drain plumbing under the laundry room sink
- PLUMBING SYSTEM > INTERIOR WATER SUPPLY LINES
  - A plumber will come out and repair the leak

**3) If requested in the Purchase and Sale Agreement, the Seller will consider the following corrections by closing:**

- WATER HEATER > GENERAL COMMENTS
  - Water heater replacement



## Credit Card Receipt

**Company Information:**

Eastside Exterminators  
15500 WoodinvilleRedmond Rd NE C100  
Woodinville, WA 98072  
425-482-2100

**Customer Information:**

Bill-To Account: 172968  
Adam Young  
12425 Ne 146th Pl  
Woodinville, WA 98072-4630  
425-577-0122

Your payment for \$2,015.18 to Eastside Exterminators has been processed.

## Payment Details

<b>Payment Date:</b>	08/29/2025 10:53:34 AM	<b>Credit Card #:</b>	*****6034
<b>Tax:</b>	168.10	<b>Card Type:</b>	Visa
<b>Amount:</b>	\$2,015.18	<b>Cardholder Name:</b>	Adam Young
<b>Authorization:</b>	00841D		

## Invoices Paid

Invoice #	Service Description	Amount
Service Address: 12425 NE 146th Pl, Woodinville, WA 98072-4630 995229	Exclusion Service	\$945.70
Service Address: 12425 NE 146th Pl, Woodinville, WA 98072-4630 995230	Insulation Crawlspace Cleanout	\$1,069.48

17210 BOTHELL WAY NE  
BOTHELL, WA 98011  
WWW.ROCKROOFING.COM



Reg # ROCKRI\*982RQ  
Off (425) 486-8683  
Fax (425) 486-8102

## INVOICE

Customer Adam Young  
12425 NE 146th Pl  
Woodinville, WA, 98072

Date 9/8/2025

Site Address	City State ZIP	Job Type	Installed	Product	Color	Subtotal
12425 NE 146th Pl	Woodinville, WA, 98072	Re-Roof	8/22/2025	LMAR	Moire Black	\$12,441.74

Extras:

Replacement of 13 sheets of CDX plywood at \$71 ea \$923.00  
Replacement of 6 feet of PSPF fascia board \$36.00

Subtotal **\$13,400.74**

Tax **\$1,366.88**

Total with Tax **\$14,767.62**

Previous Payment

Remaining Balance **\$14,767.62**

**20yr Workmanship Warranty**

Thank You,  
**Rock Roofing Inc.**

Sales tax must be paid unless a resale certificate is on file with Rock Roofing Inc.  
Balance due on receipt. **NO ONLINE BANKING CHECKS accepted due to length of time to receive.**  
Credit account balances due in full by the 10th of Each Month.  
Late charges will be assessed at 1.5% of the balance if delinquent.

September 11, 2025

**Mr. & Mrs. Adam & Julia Young**

, .

**Re: 12425 NE 146th Pl.  
Woodinville, WA.**

Dear Adam & Julia;

At your request, a visual inspection of the above referenced property was conducted on 09/10/2025. We have inspected the major structural components, plumbing, heating and electrical systems for signs of significant non-performance, excessive or unusual wear and general state of repair.

Clark Inspections inspectors, inspect all homes and buildings according to the stringent professional standards and code of ethics set forth by the American Society of Home Inspectors (ASHI). The ASHI standards are designed to identify and disclose to the client certain conditions of the major systems as these conditions exist at the time of the inspection. These standards are designed for a visual inspection of the readily accessible areas of the included system. A copy of these standards will be provided upon request or can be obtained by calling the ASHI automatic "Information-On-Demand" phone number at 1-800-743-2744

Home or building inspections performed under these standards should not be construed as a compliance inspection of any governmental or non-governmental codes or regulations. Inspections performed under these standards are essentially visual; are based on the experience and opinion of the inspector; and are not intended to be technically exhaustive. Inspections performed under these standards are not meant to be warranties nor guarantees of adequacy of performance of the structures, systems, or their component parts.

This inspection does not include an inspection for construction or other materials which might be hazardous to your health. It is possible that such materials may be present and not noted in this report.

This inspection does not include the testing or inspection of security systems, intercoms, communication systems, video, or sprinkler systems. These items are highly specialized and individualistic. Clark Inspections recommends that you have the seller and/or real estate agent/broker demonstrate the operation and serviceability of these systems to you prior to the closing of the sale.

Mechanical equipment is inspected for operability only and may contain undisclosed defects which may significantly impair it's usefulness.

Defects are examined and a determination is made on how a particular defect will affect interrelated building parts and whether immediate repairs are required.

Since all buildings have defects, it is important to know and understand what they are and how they affect the house and property. Some of the defects mentioned in this report may be quite typical, and found in other homes of comparable age and price. Some however, may not. We make our best attempt to distinguish this for you in both verbal and written reports.

## REPORT SUMMARY

The comments in this report are categorized. General information is given on the type of materials and construction methods. Specific information is given pertaining to the condition of a component and applicable repair and maintenance work that may be required.

Statements, representations, or conclusions offered by the inspector are the considered opinion of the inspector, but these statements, representations, or conclusions do not constitute an expressed or implied warranty of any kind. Neither the inspector nor Clark Inspections shall be liable for any direct, special, incidental, or consequential damages under an circumstances whatsoever, whether arising in tort, negligence, or contract, nor for any loss, claim, expense, or damage caused by or arising out of his or its inspection of a structure, nor will the inspector or Clark Inspections indemnify or hold others harmless for any loss, claim, expense, or damage arising out of his or its inspection of a structure.

## ACTION ITEMS, SIGNIFICANT DEFECTS AND/OR HEALTH AND SAFETY ISSUES

Non-operational (Action) items, safety or health issues, areas with limited viewing for proper inspection and components that do not serve their intended function (Significant Defects) are listed here. These items will likely require further evaluation and repair by licensed tradespeople.

**Please Read entire report**

### BUILDING SITE

#### DRIVEWAY

The driveway has cracked and settled differentially. This was probably caused by inadequate preparation of the soil prior to the placement of the concrete. We recommend removing and replacing it. The driveway remains functional despite this condition.



#### PATIO

The patio has settled differentially. This was probably caused by inadequate preparation of the soil prior to the placement of the concrete. This condition can be repaired by pressure grouting the sunken portion of the patio or by removing and replacing it. The patio remains functional despite this condition. However, the raised edges of the concrete can be a trip hazard for some people. Repairs should be made as necessary.



#### WALKWAY

The walkway has settled differentially. The walkway remains functional despite this condition. However, the

raised edges of the concrete can be a trip hazard for some people. Grinding down the raised edges of the concrete will mitigate the hazard. Repairs should be made as necessary.



## **BUILDING EXTERIOR**

### ***SOFFITS AND OVERHANGS***

Gaps over 1/4" in size adjacent the soffit vent screens will allow insects and rodents to enter the attic. Covering any gaps with screening, a strip of wood and/or caulking is recommended.



## **GARAGE**

### **ATTACHED GARAGE**

#### ***OVERHEAD GARAGE DOORS***

Safeties are cables run through the center of the garage door springs that prevent broken springs from becoming projectiles that can cause injury. There are no safeties installed. The installation of safeties is recommended.



#### ***GARAGE DOOR OPENER***

The Photo-eye beam was installed too high above the floor of the garage to adequately offer protection for small children and/or pets. We recommend that the photo-eye be lowered to within 4-6" of the floor.





#### ***FIRE SEPARATION***

There are voids in the fire resistive barrier between the living space and garage that will allow flames to penetrate. The gypsum barrier slows the spread of a fire from the garage to the structure and/or living space. Patching the voids with a fire retardant caulk is recommended.



#### **ELECTRICAL SYSTEM**

##### ***SERVICE PANEL***

Several of the neutral wires are double tapped on the buss bar. Double tapping means that two conductors share a single terminal. Double tapped terminals can loosen and overheat and therefore are not permitted unless the terminal is specifically listed for multiple wires. This defect is easily repaired by connecting the two wires to a "pig tail", securing them with a wire cap, and then inserting the pig tail conductor under the terminal.

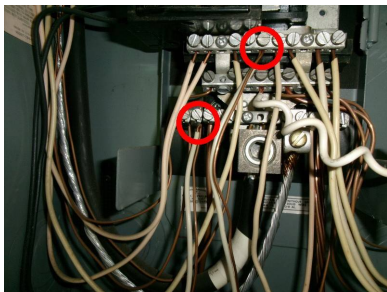

##### ***RECEPTACLES***

There are numerous loose receptacles throughout the home. This is a potential shock and a fire hazard. All loose receptacles should be repaired as necessary.

##### ***GFCI RECEPTACLES***

The installation of just one GFCI outlet for protection of each circuit is recommended.

#### **WATER HEATER**

##### ***EXPANSION TANK***

The expansion tank is not adequately secured to the wall. As code requirements start to call for engineered expansion tank supports we recommend the installation of seismic restraints to secure the expansion tank instead of allowing it to simply depend on piping connections that could result in damage to the water pipe and

leakage during an earthquake.



#### GENERAL COMMENTS

The water heater is nearing the end of its service life. The need for water heater replacement should be anticipated.

#### KITCHEN

##### AIR GAP

An air gap called a Johnson Tee is installed in the kitchen wall. This air gap protects the dishwasher from contamination caused by a backflow of waste water. The cap protruding on the exterior wall opposite the dishwasher is not drilled. This renders the air gap non-functional. Drilling a 1/4" hole in the end of the cap will restore its function. The remaining visible portions of the Johnson Tee were properly installed and functioning as intended.



#### BATHROOMS

##### UPPER FLOOR HALLWAY BATHROOM

##### TOILET

The toilet is loose where it mounts to the floor. A loose toilet will eventually start to leak and will damage the flooring material, underlayment and subfloor. The most reliable fix for this condition is to remove the toilet and install a new wax seal. The toilet should then be securely mounted to the floor.

##### PRIMARY BEDROOM BATHROOM

##### TOILET

The toilet is loose where it mounts to the floor. A loose toilet will eventually start to leak and will damage the flooring material, underlayment and subfloor. The most reliable fix for this condition is to remove the toilet and install a new wax seal. The toilet should then be securely mounted to the floor.

##### SINK

The drain stop is missing. It should be replaced.

#### LAUNDRY ROOM

##### DRAINS, TRAPS AND TRAP ARMS

Improper, non-conforming material has been used for the laundry sink drain pipe fitting. This material will not function reliably. Replacement with industry standard fittings is recommended.

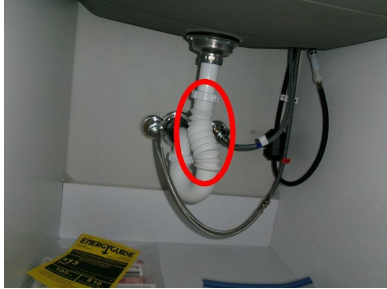

## PLUMBING SYSTEM

### *INTERIOR WATER SUPPLY PIPES*

Testing of the water pipes included running water at multiple fixtures simultaneously. This test revealed a leak adjacent the bathtub. Repairs by a qualified plumbing contractor are recommended.



We observed a leak at the exterior hose bibb pipe. Repairs by a qualified plumbing contractor are recommended.



### *DRAIN AND WASTE PIPES*

There is a leak in the drain pipe under the bathtub in the hallway bathroom. This leak should be repaired.

## INTERIOR

### *WALLS AND CEILINGS*

There are damages observed on the laundry room ceiling and wall from active plumbing leaks. A high level of moisture up to 6 inches above the surface of the floor was detected with the use of a non-invasive moisture meter at the time of the inspection. Removal of the wallboard to expose extent of damages and to allow for drying before repairs are performed is recommended.



### WINDOWS

The glass adjacent the front door is not tempered safety glass. Tempered glass can be identified by the etched emblem in one corner of each pane. A higher margin of safety could be achieved if the glass was approved safety glass. Consideration should be given to replacing the glass as a safety upgrade.

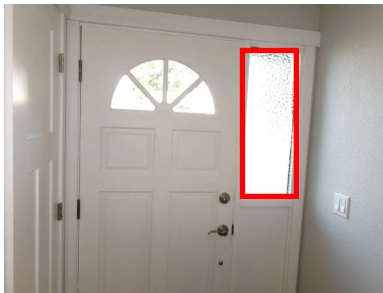

### SMOKE DETECTORS

Smoke detectors are examined for location only. They are not tested. Smoke detector batteries should be replaced when you move in and every year thereafter. Once batteries have been replaced, the smoke detectors should be tested for proper operation.

**FOR MAXIMUM PROTECTION:** Use both Ionization and Photoelectric smoke alarms in every bedroom/hallway on every level of your home.

At least one carbon monoxide monitor should be installed for each floor. The best place to install the monitor is in an open area near the gas appliance.

## STRUCTURE

### ANCHOR BOLTS

Anchor bolts are bolts that are cast into the top of the concrete foundation and retain the mdsill. Anchor bolts primary function in this area, is to prevent the building from being displaced from its foundation during an earthquake. Anchor bolts have grown in diameter over the years as have the nuts and washers that retain the mdsill . Generally speaking, the newer the house, the better resistance it will have to seismic activity. Due to the age of the house, there are no anchor bolts. The installation of anchor bolts should be considered as an upgrade.

## MAINTENANCE ITEMS AND/OR COMPONENTS NEARING THE END OF THEIR SERVICE LIFE

Any item that in the opinion of the inspector is nearing the end of its normal service life and/or conditions that need repair, maintenance and/or upgrades, but have not affected basic functions are listed herein.

## BUILDING SITE

### VEGETATION

Vines are touching the building adjacent to the chimney. Vines can damage the roof, windows and other exterior

building components. Consideration should be given to removing vines that are attached to the house. Vines could be trellised away from the structure to allow for air flow.



## **BUILDING EXTERIOR**

### *DECK*

Localized areas of rot damaged wood and rot fungi was observed in the deck boards. Replacement of all rotted wood is recommended.

## **ROOF**

### *CHIMNEYS*

The chimney crown is cracked and moss was observed in several areas around the upper portion of the chimney. The mortar chimney crown prevents water from entering and damaging the masonry. We recommend removal of all organic growth. Repairing the chimney crown cracks will extend the service life of the chimney.



## **KITCHEN**

### *COUNTERTOPS*

The backsplash caulking is cracked. Cracking of the caulk allows water to enter the gap and is difficult to clean. Caulking the cracks and/or gaps is recommended.

## **BATHROOMS**

### UPPER FLOOR HALLWAY BATHROOM

#### *COUNTERTOP*

The countertop is not securely fastened to the cabinet. Proper attachment of the countertop to the cabinet is recommended.

### PRIMARY BEDROOM BATHROOM

#### *SHOWER*

Penetrating grout and tile sealers are recommended for preserving the condition of the grout. Grout sealer keeps stains from seeping into and setting in grout. Also, mold and mildew are kept from growing into the grout and the grout stays cleaner for a longer period of time and it will decrease the amount of maintenance that is required to keep it looking good and well maintained. For maximum protection, the sealer should be reapplied at least once.

#### *COUNTERTOP*

The countertop is not securely fastened to the cabinet. Proper attachment of the countertop to the cabinet is



recommended.

## LAUNDRY ROOM

### APPLIANCES

Upgrading the washer connections to high pressure (steel braided) lines is recommended.



## PLUMBING SYSTEM

### HOSE BIBBS AND EXTERIOR SUPPLY PIPES

There are water pipes on the exterior of the house that will freeze in cold weather. These water pipes should be shut off and drained or protected via a thermostatically installed heat tape.



## INTERIOR

### CLOSET DOORS

The floor guides are missing from the bypass closet doors in the bedroom. Missing floor guides could result in damage to the doors. The installation of floor guides is recommended.

Several of these items will likely require further evaluation and repair by licensed tradespeople. Other minor items are also noted in the report and could be mentioned but none of them affect the habitability of the home.

Thank you for selecting our firm to do your home inspection. If you have any questions regarding the inspection report or the home, please feel free to call us.

Sincerely,

Terry Clark  
206-660-9200  
Clark Inspections

**Clark Inspections**  
3834 Golden Eagle Loop SE  
Olympia WA 98513  
206-660-9200  
clarkinspections@gmail.com

Page 1

**Report:** Adam & Julia Young

**Confidential Inspection Report**  
**12425 NE 146th Pl.**  
**Woodinville, WA 98072**

**September 10, 2025**

**Prepared for: Adam & Julia Young**

<p><b>This report is the exclusive property of the inspection company and the client whose name appears herewith and its use by any unauthorized persons is prohibited.</b></p>
---------------------------------------------------------------------------------------------------------------------------------------------------------------------------------

## Inspection Table of Contents

GENERAL INFORMATION	3
BUILDING SITE	6
BUILDING EXTERIOR	8
ROOF	10
ATTIC	11
GARAGE	12
ELECTRICAL SYSTEM	14
HEATING SYSTEM	16
WATER HEATER	17
KITCHEN	18
BATHROOMS	19
LAUNDRY ROOM	21
PLUMBING SYSTEM	22
INTERIOR	24
FIREPLACES, WOOD STOVES AND SPACE HEATERS	26
ENVIRONMENTAL ISSUES	27
INSULATION	29
STRUCTURE	30
CRAWLSPACE	31



## GENERAL INFORMATION

### CLIENT & SITE INFORMATION:

DATE OF INSPECTION: 9/10/2025.  
INSPECTOR'S NAME: Terry Clark.  
CLIENT NAME: Mr. & Mrs. Adam & Julia Young.  
CLIENT E-MAIL ADDRESS: adamwestleyyoung@gmail.com; [julialoxdale@gmail.com](mailto:julialoxdale@gmail.com).  
ADDRESS OF PROPERTY INSPECTED: 12425 NE 146th Pl.  
Woodinville, WA.



North elevation



South elevation

### CLIMATIC CONDITIONS:

WEATHER: Partly Cloudy.  
APPROXIMATE OUTSIDE TEMPERATURE: 72 degrees.

### BUILDING CHARACTERISTICS:

MAIN ENTRY FACES: North.  
ESTIMATED AGE OF BUILDING: The building is approximately 50 years old.  
BUILDING TYPE: Single family residence.  
SPACE BELOW GRADE: Crawlspace.

### SCOPE, PURPOSE AND LIMITATIONS

#### RESIDENTIAL

The purpose of this inspection was to discover and evaluate major defects, deficiencies and deferred maintenance found in the main components of the house and in the building site immediately around the building inspected. A major defect or deficiency is a system or component that in the judgment of the inspector, would cost in excess of \$500.00 to repair or replace, is not performing it's intended function, or adversely affects the habitability of the dwelling or building. Defects are examined and a determination is made on how a particular defect will affect interrelated building parts and whether immediate repairs are required.

The major components in this report are categorized. General information is given on the type of materials and construction methods. Specific information is given pertaining to the condition of a component and applicable repair and maintenance work that may be required.

Since all buildings have defects, it is important to know and understand what they are and how they affect the house and property. Some of the defects mentioned in this report may be quite typical, and found in other homes of comparable age and price. Some, however, may not. We make our best attempt to distinguish this for you in both the verbal and written reports.

Clark Inspections inspectors inspect all homes and buildings according to the stringent professional standards and code of ethics set forth by the American Society of Home Inspectors (ASHI). The ASHI standards are designed to identify and disclose to the client certain conditions of the major systems as these conditions exist at the time of the inspection. These standards are designed for a visual inspection of the readily accessible areas of the included system. A copy of these standards will be provided upon request or can be obtained by calling the ASHI automatic "Information-On-Demand" phone number at 1-800-743-2744.

Home or building inspections performed under these standards should not be construed as a compliance inspection of any governmental or non-governmental codes or regulations. Inspections performed under these standards are essentially visual; are based on the experience and opinion of the inspector; and are not intended to be technically exhaustive. Inspections performed under these standards are not meant to be warranties nor guarantees of adequacy of performance of the structures, systems, or their component parts.

This inspection does not include an inspection for construction or other materials which might be hazardous to your health. It is possible that such materials may be present and not noted in this report.

This inspection does not include the testing or inspection of security systems, intercoms, communication systems, video, or sprinkler systems. These items are highly specialized and individualistic. Clark Inspections recommends that you have the seller and/or real estate agent/broker demonstrate the operation and serviceability of these systems to you prior to the closing of the sale.

Mechanical equipment is inspected for operability only and may contain undisclosed defects which may significantly impair its usefulness.

Statements, representations, or conclusions offered by the inspector and/or by Clark Inspections are based solely upon a visual examination of the exposed areas of the structure inspected. Areas of the structure which are not exposed to the naked eye cannot be inspected, and no conclusions, representations, or statements offered by the inspector are intended to relate to areas not exposed to view. Hidden defects could have a significant impact on the visually based conclusions, statements, and representations made by the inspector.

Statements, representations, or conclusions offered by the inspector are the considered opinion of the inspector, but these statements, representations, or conclusions do not constitute an expressed or implied warranty of any kind. Neither the inspector nor Clark Inspections shall be liable for any direct, special, incidental, or consequential damages under any circumstances whatsoever, whether arising in tort, negligence, or contract, nor for any loss, claim, expense, or damage caused by or arising out of his or its inspection of a structure, nor will the inspector or Clark Inspections indemnify or hold others harmless for any loss, claim, expense, or damage arising out of his or its inspection of a structure.

If you receive information from another building inspection professional, contractor or trades person that is in conflict with ours, or if you discover a major defect in your home or building that was not described in your verbal or written reports, please call us

immediately.

## GENERAL COMMENTS

### RECOMMENDATIONS

Certain building designs and/or building site topography may not qualify for earthquake insurance. Each company has its own underwriting policies. You should check with your insurance agent to determine whether or not your insurance company will write an earthquake policy on this property.

There may be information pertinent to this property which is a matter of public record. A search of public records is not within the scope of this inspection. We recommend you review all applicable public records that pertain to this property.

We make no representations as to the extent of presence of code violations, nor do we warrant the legal use of this building. This information can be obtained from the local building and/or zoning department.

### BUILDING CODES

A code is a system of rules and procedures, the purpose of which is to provide minimum standards to safeguard life, health, and property by regulating certain aspects of building design, construction, use and maintenance. Local codes are usually based on model codes. A community may amend or adopt only parts of a model code. These local codes may not always be the latest version of the model code. Code enforcement is nearly always a local government responsibility and is handled in several ways depending on the type of code and community involved. All model codes and most local codes, grant the code compliance inspector or building official the right to interpret the code to suit special situations. This makes the building official the final authority, not the code book.

Answering the question "Does this meet code?" depends on the building's age, when remodels and upgrades were performed and which codes if any are enforced. This information may not be readily available to the inspector. Private inspectors usually can determine if an item complies with applicable national model codes, if they know when the work was done and what code was applicable at that time. Local municipalities adopt and enforce national model codes at their discretion. Private building inspectors are typically not permitted to perform code compliance inspections. Code compliance inspections are typically performed by the local code enforcement official. Private building inspectors check to determine whether or not an item performs its intended function or is in need of repair.

Code enforcement usually is a local question and subject to the interpretation by the building code enforcement official. Most communities do not require an existing building to meet "code" prior to sale.

Specific code questions can be referred to the local building official. however, you must realize that if city inspectors check a building, they have the authority to require corrections of any violation. Private building inspectors act solely in an advisory capacity. Their objective reports are a tremendous benefit to anyone purchasing or selling real estate.

## BUILDING SITE

The evaluation of the building site and grounds includes grading, roof water and surface drainage systems, fencing, gates, walkways, curbs, driveways, patios, and retaining walls connected to or directly adjacent the structure. These items are visually examined for proper function, excessive or unusual wear and general state of repair. Components or portions of components may not be visible because of soil, vegetation, storage of personal effects and/or the nature of construction. In such cases these items are considered inaccessible and are not inspected. Lawn irrigation systems, fountains, and low voltage decorative garden lights are not included in this inspection.

### The following components were inspected:

**ROOF WATER DRAIN SYSTEM** The building lacks a roof water drain system. Roof water discharging on the ground adjacent to the foundation wall is one of the most common causes of water or moisture problems in ground floor occupancies, basements and crawlspaces. Overflowing gutters and clogged downspouts and scuppers also frequently cause or exacerbate moisture or water entry problems in crawlspaces and basements.

If water entry problems develop within the crawlspace, consideration should be given to installing a below grade drain system to divert roof water away from the foundation system.

**GRADING** The building site is well drained. The finish grade slopes away from the house. No evidence of recent building site flooding, drainage or soil stability problems was observed.

**VEGETATION** Dense shrubbery and trees planted too close to the building can damage siding and the roof overhang and interfere with drainage and air movement, thus promoting fungus growth and accelerated deterioration of exterior finishes and wood. Trees and shrubs in contact with the building also provide carpenter ants with a route into walls or attics. Trees and shrubs should be trimmed back, where required. When landscaping, trees and shrubs should be planted back away from the building so that they have room to grow.

Vines are touching the building adjacent to the chimney. Vines can damage the roof, windows and other exterior building components. Consideration should be given to removing vines that are attached to the house. Vines could be trellised away from the structure to allow for air flow.



**DRIVEWAY** The driveway has cracked and settled differentially. This was probably caused by inadequate preparation of the soil prior to the placement of the concrete. We recommend removing and replacing it. The driveway remains functional despite this condition.



**PATIO** The patio has settled differentially. This was probably caused by inadequate preparation

of the soil prior to the placement of the concrete. This condition can be repaired by pressure grouting the sunken portion of the patio or by removing and replacing it. The patio remains functional despite this condition. However, the raised edges of the concrete can be a trip hazard for some people. Repairs should be made as necessary.



#### *WALKWAY*

The walkway has settled differentially. The walkway remains functional despite this condition. However, the raised edges of the concrete can be a trip hazard for some people. Grinding down the raised edges of the concrete will mitigate the hazard. Repairs should be made as necessary.

Many legal and public works departments have defined a trip hazard as an irregularity in a walking surface exceeding one inch (1") in height. All walking surfaces should maintain, free of a vertical surface change of 3/4" or more, in the interest of public and personal safety.



#### *FENCES AND GATES*

The fences are properly installed and are performing their intended function. The gates are properly installed and are performing their intended function.

## BUILDING EXTERIOR

The evaluation of the building exterior includes the paint, stain, siding, windows, doors, flashing, trim, fascia, eaves, soffits, decks, porches balconies and railings. These items are visually examined for proper function, excessive or unusual wear and general state of repair. Components or portions of components may not be visible because of soil, vegetation, storage of personal effects and/or the nature of construction. In such cases these items are considered inaccessible and are not inspected.

### The following components were inspected:

**PRIMARY EXTERIOR WALL CLADDING** Cedar lap siding is used as an exterior wall cladding. Cedar is a wood that is durable and moderately resistant to decay. Maintaining the finish on the exposed siding will maximize its service life. The siding shows minor wear and deterioration typically caused when the exterior finish is not maintained. The deterioration is cosmetic and does not affect the function of the siding. No action is indicated.

**SECONDARY EXTERIOR WALL CLADDING** Plywood siding is also used as an exterior wall cladding. Plywood siding is durable and will last the lifetime of the building providing that the exterior finish is maintained and that it is protected from direct rainfall. The siding has been properly installed and is functioning as intended.

**PEST CONTROL** Good building practice requires that foundation walls or pier footings supporting wood frame construction, extend at least 8" above the finish grade with at least a 6" clearance between the top of the soil and the bottom of the wood finish materials. Soil in direct contact with wood creates a hospitable environment for wood destroying organisms. These minimum standards should be maintained throughout the building exterior.

**SOFFITS AND OVERHANGS** The building has adequate overhangs. Overhangs protect the exterior walls, windows, doors, siding and exterior finish from the ravages of direct rain fall. Buildings with adequately sized overhangs will generally require less frequent exterior maintenance and are less likely to suffer from moisture related problems on the exterior walls.

Gaps over 1/4" in size adjacent the soffit vent screens will allow insects and rodents to enter the attic. Covering any gaps with screening, a strip of wood and/or caulking is recommended.



**GUTTERS AND DOWNSPOUTS** Roof runoff is collected and channeled into the downspouts by aluminum gutters fastened to the rafter tails. The gutters and downspouts are properly installed and are performing their intended function. Gutters should be cleaned regularly to prevent clogging and overflow. The downspouts are properly installed and are functioning as intended.

**PAINT** The exterior paint and caulking is in good condition and is functioning as intended. Paint protects the wood from cupping, checking, warping and rot.

**DECK** The deck is constructed from a combination of pressure treated fir and cedar. The deck is well constructed and is performing its intended function. Untreated wood (fir or cedar) will eventually rot. Annual treatments of the deck with a good quality wood preservative/water repellent will prevent cupping, checking and rotting of the wood and will maximize its service life. Do not use paint on exposed deck surfaces as it will peel and become difficult to maintain. Paint also traps moisture in the wood and will accelerate deterioration.

Localized areas of rot damaged wood and rot fungi was observed in the deck boards. Replacement of all rotted wood is recommended.

**DECK RAILINGS** The deck railings are well constructed and are performing their intended function.

*DECK STAIRS*

The deck stairs are properly constructed and are performing their intended function.

*PORCH*

The front porch is in good condition.

*EXTERIOR DOORS*

The exterior doors are properly installed and are functioning as intended.



## ROOF

We evaluate the condition of the roof system by inspecting the roofing material, skylights, flashings, penetrations and roof water drainage system for damage and deterioration. If we observe conditions such as damage, deterioration, defects in materials or workmanship, these items will be noted in your report. We may also offer opinions concerning repair and replacement. Opinions stated herein concerning the condition of the roof and roof service life are based on the condition of the roof system at the time of the inspection. These opinions do not constitute a warranty that the roof is, or will remain, free of leaks. All roof systems require annual maintenance and occasional repair. Failure to perform routine roof maintenance will usually result in leaks and accelerated deterioration of the roofing material. Our estimate of the life expectancy of the roof is based on the assumption that the roof will be properly repaired and maintained during that period.

### The following components were inspected:

#### *GENERAL INFORMATION*

The roofing material is asphalt composition shingles. The slope or pitch of the roof is medium. Metal gutters are used to collect the roof water drainage. The roofing material was just recently installed.

#### *INSPECTION METHOD*

The inspection of this roof was conducted from the roof surface. The inspector walked on the roof and made a visual inspection of the components listed below.

#### *CHIMNEYS*

The visible portion of the masonry chimney is properly constructed and is in serviceable condition.

The chimney crown is cracked and moss was observed in several areas around the upper portion of the chimney. The mortar chimney crown prevents water from entering and damaging the masonry. We recommend removal of all organic growth. Repairing the chimney crown cracks will extend the service life of the chimney.



#### *GAS APPLIANCE VENTS*

The visible portion of the gas appliance type B vent is properly installed and in good condition.

#### *FLASHINGS*

Metal flashings are used to seal around chimneys, vents and roof to wall intersections. The flashings are properly installed and are performing their intended function.

#### *GENERAL COMMENTS*

The roofing material was properly installed and is in like new condition. With proper care and maintenance this roof should remain serviceable for up to 20 more years.



## ATTIC

The attic contains the roof framing and serves as a raceway for components of the plumbing, electrical and mechanical systems. There are often heating ducts, bathroom vent ducts, electrical wiring, chimneys and gas appliance vents in the attic. We examine the visible portions of the various systems and components for proper function, excessive or unusual wear, general state of repair, roof leakage, attic venting and misguided improvements. When low clearance and/or deep insulation prohibit walking in an unfinished attic, inspection will be performed from the access opening only.

### The following components were inspected:

#### ACCESS

The attic access holes are located in the hallway and in the primary bedroom. Due to limited clearances, the attics were inspected from the access holes only.

#### VENTILATION

The attic is adequately vented.

#### MECHANICAL SYSTEMS

#### VENTILATION

The visible portions of the air ducts for the bathroom fans are properly installed and are performing their intended function.

#### PEST CONTROL

The first step in preventing rodents from entering the attic is to seal all possible entry points using wire mesh, caulking, wood, stainless steel wool, or aerosol foam. Careful work sealing cracks, holes and gaps over 1/4" in size will discourage activity.

## GARAGE

The garage often contains major components of the plumbing, heating and electrical systems. These components are discussed under their respective headings. Components that were tested and/or inspected in the garage and reported here include the garage floor, overhead door(s), automatic openers and fire resistive barriers.

### ATTACHED GARAGE - The following components were inspected:

#### *GARAGE FLOOR*

There are small shrinkage cracks visible in the concrete, however, there is no vertical displacement of any portion of the slab. Shrinkage cracks are common in garage floors and are not considered a structural defect. The garage floor is properly installed and is functioning as intended.

#### *OVERHEAD GARAGE DOORS*

The garage is fitted with a pair of roll-up doors. The garage doors are properly installed and are performing their intended function.

Safeties are cables run through the center of the garage door springs that prevent broken springs from becoming projectiles that can cause injury. There are no safeties installed. The installation of safeties is recommended.



#### *GARAGE DOOR OPENER*

The garage door openers were tested and were functional. The auto stop reverse safety switches were functioning as intended.

The Photo-eye beam was installed too high above the floor of the garage to adequately offer protection for small children and/or pets. We recommend that the photo-eye be lowered to within 4-6" of the floor.



#### *FIRE SEPARATION*

There are voids in the fire resistive barrier between the living space and garage that will allow flames to penetrate. The gypsum barrier slows the spread of a fire from the garage to the structure and/or living space. Patching the voids with a fire retardant caulk is recommended.





*PASSAGE DOOR*

The door between the garage and living space is a solid core door with a self closing hinge. The door is properly installed and is in good condition.

## ELECTRICAL SYSTEM

An electrical system consists of the service, distribution, wiring and convenience outlets (switches, lights and receptacles). Our examination of the electrical system includes the exposed and accessible wiring, service panels, subpanels, overcurrent protection devices, light fixtures and all accessible wall receptacles. We look for adverse conditions such as improper installation of aluminum wiring, lack of grounding, overfusing, exposed wiring, open-air wire splices, reversed polarity and defective GFCIs. The hidden nature of the electrical wiring prevents inspection of every length of wire. Telephone, video, audio, security system and other low voltage wiring is not included in this inspection. We recommend you have the seller demonstrate the serviceability of these systems to you.

### The following components were inspected:

<i>ELECTRICAL SPECIFICATIONS</i>	<i>SYSTEM</i>	The voltage is 120/240 single phase three wire service. The power is delivered to this building via an underground service lateral. The amperage rating of this service is 200. Copper wire is used for all 120 volt circuits. Aluminum is used for some of the 240 volt circuits. Non-metallic sheathed cable (Romex) is the type of wiring used throughout the house. The grounding of the service is provided by two driven rods.
<i>UNDERGROUND LATERAL</i>	<i>SERVICE</i>	The underground service lateral was not visible for inspection. However, there was 120/240 volt power to the building which suggests that it is functioning as intended.
<i>SERVICE PANEL LOCATION</i>		The service panel is located in the garage.
<i>MAIN DISCONNECT LOCATION</i>		There is no main disconnect. This is a split buss panel that has up to six disconnects.
<i>SERVICE CONDUCTORS/CABLES/RACEWAY</i>	<i>ENTRANCE</i>	The service entrance conductors are 4/0 aluminum and have an ampacity of 200 amps.
<i>AYS</i>		The service entrance conductors are properly installed and in serviceable condition.
<i>SERVICE AMPACITY</i>		The capacity of the electrical service is 200 amps. A 200 amp service is adequate for this house with the existing electrical equipment. There is also room to add additional circuits if necessary.
<i>SERVICE GROUNDING AND BONDING</i>		The service grounding electrode conductor attachment point was not visible for inspection. The adequacy of the service ground was not determined. The evaluation of this connection may require removal of finish materials and is beyond the scope of this inspection.
<i>SERVICE PANEL</i>		The electrical service panel is properly installed and in serviceable condition. The circuits are labeled. The accuracy of the labeling was not verified. Do not assume the labeled circuit is off unless it has been checked with a voltage tester.

Several of the neutral wires are double tapped on the buss bar. Double tapping means that two conductors share a single terminal. Double tapped terminals can loosen and overheat and therefore are not permitted unless the terminal is specifically listed for multiple wires. This defect is easily repaired by connecting the two wires to a "pig tail", securing them with a wire cap, and then inserting the pig tail conductor under the terminal.



<i>OVER CURRENT PROTECTION</i>	Circuit breakers are used for over current protection. The circuit breakers are properly installed and the ampacity of the connected wires is compatible with that of the circuit breakers. The circuit breakers were not tested.
<i>WIRING</i>	There were no defects observed in the visible and accessible wiring.
<i>ALUMINUM WIRING</i>	This house uses stranded aluminum wire for service entrance conductors and for dedicated major appliance circuits. This type of aluminum wire circuitry is typically found in most houses and is considered safe and reliable when installed correctly.

*RECEPTACLES*

All of the readily accessible receptacles were tested. Testing revealed defects requiring repair. These defects are outlined below.

*GFCI RECEPTACLES*

There are numerous loose receptacles throughout the home. This is a potential shock and a fire hazard. All loose receptacles should be repaired as necessary.

A ground fault circuit interrupter (GFCI) is a device that detects ground faults (current leakage to ground). It protects you from electrocution. GFCI protection is required for receptacles in bathrooms, kitchens, garages, unfinished basements, crawlspaces and at exterior receptacles. GFCI protected receptacles were found in the bathrooms, kitchen, garage and exterior.

*AFCI RECEPTACLES*

The installation of just one GFCI outlet for protection of each circuit is recommended.

AFCI protection is required for all 15 and 20 amp branch circuits to have protection from the entire branch circuit when that circuit has outlets in dwelling family homes, dining rooms, living rooms, parlors, libraries, dens, bedrooms, sunrooms, recreation rooms, closets, hallways, or similar rooms or areas.

Replacement receptacles are now required to be arc-fault circuit interrupter (AFCI) protected. This means that if you are replacing an old outlet in an old home in a location that needs AFCI protection in a new home, the replacement outlet needs to be AFCI protected. AFCI protection was installed in the panel for one of the circuits.

*LUMINARIES*

All of the accessible luminaries were tested and were found to be functional.

*SWITCHES*

All of the accessible switches were tested and were found to be properly wired and functional.

## HEATING SYSTEM

A natural gas, propane or oil fired furnace or boiler consists of the self contained furnace or boiler, ducts or pipes for heated air or water distribution, thermostats for regulating the amount of heat and a vent system for removing the combustion gases from the building. The readily accessible portions of these items are examined for defects and are tested using normal operator controls. Most heating systems should be serviced annually by a qualified service technician. Failure to perform regular maintenance will affect the reliability of the heating system and will reduce service life.

### **FORCED AIR HEATING SYSTEM - The following components were inspected:**

<i>GENERAL INFORMATION</i>	Heat is provided by a natural gas fired forced air furnace. The furnace is located in the garage. The furnace is approximately 6 years old. The input rating of the furnace is 60,000 BTU. This BTU rating is typical of a home of this size and age.
<i>GAS PIPING</i>	The gas pipe is properly installed and is performing its intended function.
<i>AUTOMATIC GAS VALVE</i>	The automatic gas valve or safety valve is designed to prevent the emission of fuel into the furnace if it does not detect heat for ignition. These valves are generally very reliable. The automatic gas valve was functioning as intended.
<i>IGNITION</i>	The furnace uses an electronic hot surface ignition. This component was functioning as intended.
<i>BURNERS</i>	The gas burners are properly installed and are functioning as intended.
<i>COMBUSTION AIR</i>	The combustion air provides the oxygen for the fuel burning appliances. Combustion air also aids in the movement of combustion gases up the flue. Adequate ventilation around all fuel burning appliances is vital for their safe operation. The air can come from inside the house or from outside providing that the amount of air reaching the appliance is sufficient to maintain efficient combustion and draft. The combustion air supply is adequate.
<i>ELEVATION ABOVE GARAGE FLOOR</i>	The burners in the furnace are elevated at least 18" above the garage floor in accordance with industry standards. This elevation prevents ignition of gasoline fumes that might leak from cars, lawn mowers, gas cans, etc.
<i>HEAT EXCHANGER</i>	The heat exchanger is not visible without disassembling and removing it from the furnace. Cracks typically develop in heat exchangers after 10-20 years. Have your gas furnace technician check the heat exchanger during the next major service.
<i>DRAFT INDUCER</i>	The draft inducer pulls the combustion gases through the heat exchanger and pushes them up the vent connector into the flue. The draft inducer was functioning as intended.
<i>VENT</i>	The furnace uses a type B vent from the top of the furnace to the exterior. The visible portion of the B vent is properly installed and is functioning as intended.
<i>BLOWER</i>	The blower draws air from the return air ducts and pushes it over the heat exchanger where it is heated. The air is then pushed through the distribution ducts into the rooms. The blower was tested and was functioning as intended.
<i>AIR FILTER</i>	The air filter is located in the return air plenum adjacent to the furnace. The air filter should be cleaned or replaced at least 2-3 times during the heating season.
<i>DUCTS</i>	The ducts are constructed out of sheet metal and flex duct. The ducts are properly installed and are performing their intended function.
<i>THERMOSTAT</i>	The thermostat is properly installed and the unit responded to the basic controls. This is a programmable device with options for automatic temperature settings (up and down). Testing the automatic operations of this thermostat is beyond the scope of this inspection.
<i>GENERAL COMMENTS</i>	The furnace responded to the thermostats call for heat and all major components were functional. This type of furnace should be serviced annually.

## WATER HEATER

Our review of water heaters includes the tank, gas and/or water connections, electrical connections, venting and safety valves. These items are examined for proper function, excessive or unusual wear, leakage and general state of repair. The hidden nature of piping and venting prevents inspection of every pipe, joint, vent and connection.

### The following components were inspected:

LOCATION OF UNIT	The water heater is located in the laundry room.
GENERAL INFORMATION	The water heater is electric. The capacity of the water heater is 50 gallons. The water heater is approximately 9 years old. Water heaters of this type typically last about 10-15 years.
PRESSURE RELIEF VALVE	The pressure relief valve is properly installed. The valve was not tested, as this could cause the valve to leak.
SHUTOFF VALVE	The shutoff valve for the water supply to the water heater is properly installed and is functioning as intended.
WATER CONNECTIONS TANK	AT The water connections at the tank are properly installed and are performing their intended function.
EXPANSION TANK	The expansion tank is not adequately secured to the wall. As code requirements start to call for engineered expansion tank supports we recommend the installation of seismic restraints to secure the expansion tank instead of allowing it to simply depend on piping connections that could result in damage to the water pipe and leakage during an earthquake.



SEISMIC RESTRAINT	The water heater is secured to the wall. This prevents it from falling over during an earthquake and rupturing gas and water lines.
GENERAL COMMENTS	The water heater is nearing the end of its service life. The need for water heater replacement should be anticipated.

## KITCHEN

The kitchen was inspected for proper function of components, active leakage, excessive or unusual wear and general state of repair. We inspect built-in appliances using normal operating controls. This includes running the dishwasher, operating the garbage disposal and microwave and checking the burners or heating elements in the stove and oven. Accuracy and/or function of clocks, timers, temperature controls and self cleaning functions on ovens is beyond the scope of our testing procedure. Refrigerators are not tested or inspected unless specifically noted.

### The following components were inspected:

#### COUNTERTOPS

The countertops are covered with slab quartz. The counter tops are properly installed and are in good condition.

#### CABINETS

The backsplash caulking is cracked. Cracking of the caulk allows water to enter the gap and is difficult to clean. Caulking the cracks and/or gaps is recommended.

#### FLOORING MATERIAL

The kitchen cabinets are properly installed and are in good condition.

#### VENTILATION

The floor is covered with ceramic tile. The floor is properly installed and is in good condition.

#### SINK FAUCET

Ventilation in the kitchen is provided by a fan built into the bottom of the microwave oven over the stove. The vent is ducted to the exterior. The vent fan is properly installed and is performing its intended function.

#### SINK

The sink faucet is properly installed and is in good condition.

#### DRAINS, TRAPS AND TRAP ARMS

The kitchen sink is properly installed and is in good condition.

#### AIR GAP

The sink drain is properly installed and is performing its intended function.

An air gap called a Johnson Tee is installed in the kitchen wall. This air gap protects the dishwasher from contamination caused by a backflow of waste water. The cap protruding on the exterior wall opposite the dishwasher is not drilled. This renders the air gap non-functional. Drilling a 1/4" hole in the end of the cap will restore its function. The remaining visible portions of the Johnson Tee were properly installed and functioning as intended.



#### OVEN

The ovens were tested and were functioning as intended.

#### MICROWAVE

The microwave oven was tested and was functioning as intended.

#### COOKTOP

The cooktop elements were tested and were functioning as intended.

#### DISHWASHER

The dishwasher was tested and was functioning as intended.

#### GARBAGE DISPOSAL

The garbage disposal was tested and was functioning as intended.

#### REFRIGERATOR

The refrigerator is functioning as intended.



## BATHROOMS

Our inspection of the bathrooms consists of testing of the plumbing fixtures for condition and function. Defects such as leaks, cracked or damaged sinks, tubs and toilets will be listed under the heading of the bathroom in which they were found. The bathroom floor, tub and shower walls are examined for water damage. Ventilation fans are tested for proper operation. Cabinets and countertops are examined for excessive wear and deterioration. Hydromassage tubs are tested and the pump and related equipment are examined when accessible.

### BATHROOM

LOCATION	Upper Floor Hallway.
BATHTUB	The bathtub is properly installed and is in good condition.
TUB WALLS	The tub walls are properly installed and are in good condition.
FLOORING MATERIAL	The floor is covered with ceramic tile. The tile is properly installed and is in good condition.
TOILET	The toilet was flushed and was functioning as intended.  The toilet is loose where it mounts to the floor. A loose toilet will eventually start to leak and will damage the flooring material, underlayment and subfloor. The most reliable fix for this condition is to remove the toilet and install a new wax seal. The toilet should then be securely mounted to the floor.
SINK	The bathroom sink is properly installed and is in good condition.
DRAINS, TRAPS AND TRAP ARMS	The sink drain is properly installed and is performing its intended function.
FAUCET FIXTURES	The faucet fixtures were tested and were functioning as intended.
CABINETS	The bathroom cabinet is properly installed and is in good condition.
COUNTERTOP	The countertop is not securely fastened to the cabinet. Proper attachment of the countertop to the cabinet is recommended.
VENTILATION	Ventilation in this bathroom is provided by a ceiling fan. This fan was operated and was found to be working satisfactorily.
GFCI RECEPTACLES	A ground fault circuit interrupter (GFCI) is a device that detects ground faults (current leakage to ground). It protects you from electrocution. GFCI protection is required for receptacles in bathrooms, kitchens, garages, unfinished basements, crawlspaces and at exterior receptacles. GFCI protected receptacles were found in this bathroom.

### BATHROOM

LOCATION	Primary Bedroom.
SHOWER	The shower walls are properly installed and are in good condition. Most ceramic tile is applied directly over gypsum board rather than on a concrete board such as "Durock" or "Wonder Board". Where the tile is applied directly over the gypsum board, it is critical that the tile grout be maintained to prevent water intrusion behind the tile. Missing or cracked grout should be repaired. Inside corners, and penetrations in the tile should be kept sealed with a high quality caulk.  Penetrating grout and tile sealers are recommended for preserving the condition of the grout. Grout sealer keeps stains from seeping into and setting in grout. Also, mold and mildew are kept from growing into the grout and the grout stays cleaner for a longer period of time and it will decrease the amount of maintenance that is required to keep it looking good and well maintained. For maximum protection, the sealer should be reapplied at least once.
FLOORING MATERIAL	The floor is covered with ceramic tile. The tile is properly installed and is in good condition.
TOILET	The toilet is loose where it mounts to the floor. A loose toilet will eventually start to leak and will damage the flooring material, underlayment and subfloor. The most reliable fix for this condition is to remove the toilet and install a new wax seal. The toilet should then be securely mounted to the floor.
SINK	The bathroom sink is properly installed and is in good condition.

The drain stop is missing. It should be replaced.

*DRAINS, TRAPS AND TRAP ARMS* The sink drain is properly installed and is performing its intended function.

*FAUCET FIXTURES*

The faucet fixtures were tested and were functioning as intended.

*CABINETS*

The bathroom cabinet is properly installed and is in good condition.

*COUNTERTOP*

The countertop is not securely fastened to the cabinet. Proper attachment of the countertop to the cabinet is recommended.

*VENTILATION*

Ventilation in this bathroom is provided by a ceiling fan. This fan was operated and was found to be working satisfactorily.

*GFCI RECEPTACLES*

GFCI protected receptacles were found in this bathroom.

## LAUNDRY ROOM

Appliances are tested when present and when circumstances allow.

### The following components were inspected:

#### FLOORING MATERIAL

The floor is covered with plastic laminated strip flooring. The floor is properly installed and is in good condition.

#### SINK

The laundry sink is properly installed and is in good condition.

#### SINK FAUCET

The sink faucet is properly installed and is in good condition.

#### DRAINS, TRAPS AND TRAP ARMS

Improper, non-conforming material has been used for the laundry sink drain pipe fitting. This material will not function reliably. Replacement with industry standard fittings is recommended.



#### APPLIANCES

The hookups for the washer are properly installed and in serviceable condition. The washer itself was operated through a partial cycle, however we did not confirm the complete operation of the cycle timer.

Upgrading the washer connections to high pressure (steel braided) lines is recommended.

The hookups for the dryer are properly installed and in serviceable condition. The dryer itself was operated through a partial cycle, however we did not confirm the complete operation of the cycle timer.



#### DRYER VENT

The visible portions of the dryer vent are properly installed and in serviceable condition. Dryer ducts should be cleaned annually as part of routine home maintenance. A dryer duct that is clogged with lint is a fire hazard.

## PLUMBING SYSTEM

A plumbing system consists of the water heater, domestic water supply lines, drain, waste and vent lines and gas lines. Inspection of the plumbing system is limited to the water heater, visible faucets, fixtures, valves, drains, traps, exposed pipes and fittings. These items are examined for proper function, excessive or unusual wear, leakage, and general state of repair. Valves are not tested except where specifically noted. The hidden nature of piping prevents inspection of every pipe and joint. A sewer lateral test, necessary to determine the condition of the underground sewer lines, is beyond the scope of this inspection. If desired, a qualified individual could be retained for such a test. Our review of the plumbing system does not include landscape irrigation systems, off site community water supply systems or private (septic) waste disposal systems. Review of these systems should be performed by qualified and licensed specialists prior to the close of escrow.

### The following components were inspected:

**PLUMBING SPECIFICATIONS** **SYSTEM** The building is on a public water supply system. The building is connected to the municipal sewer system. Copper tubing is used for the water supply piping. ABS plastic is used for the drain, waste and vent pipes.

**MAIN WATER SHUTOFF VALVE** The main water supply shutoff valve is located in the garage.

**MAIN WATER LINE** The main water line is buried underground and was not visible for inspection. The flow indicator on the water meter was checked with all the water shut off in the house. There was no movement of the flow indicator. This suggests that there are no leaks in the main water line. You should check the meter periodically (2-4 times a year) with all the water in the house shut off. Movement of the flow indicator on the meter means that there is a leak either inside the house or in the main line underground.

**INTERIOR WATER SUPPLY PIPES** Copper is considered one of the most desirable materials for interior supply pipes and is expected to last the lifetime of the building. The visible portions of the copper water supply pipes are properly installed and functional except where noted below.

Testing of the water pipes included running water at multiple fixtures simultaneously. This test revealed a leak adjacent the bathtub. Repairs by a qualified plumbing contractor are recommended.

We observed a leak at the exterior hose bibb pipe. Repairs by a qualified plumbing contractor are recommended.



**WATER PRESSURE**

The water pressure is 80 PSI This is in the normal range of 30-80 PSI.

**DRAIN AND WASTE PIPES**

ABS plastic is used for drain, waste and vent pipes. All of the visible drain pipes were properly installed and functional. ABS is a durable, reliable material and should last the lifetime of the building. All drain, waste and vent pipes were stress tested by filling bathtubs and fixtures to the overflow and then draining them while simultaneously flushing the toilet and running the sinks and showers. No leaks were observed and all fixtures emptied in a reasonable amount of time with no fluctuation in the rate of flow down the drain. This is commonly referred to as "functional drainage".

There is a leak in the drain pipe under the bathtub in the hallway bathroom. This leak should be repaired.

Improper, non-conforming material has been used for the laundry sink drain pipe fitting. This material will not function reliably. Replacement with industry standard fittings is recommended.

**VENT PIPES**

The visible portions of the vent pipes are properly installed and are performing their intended function.

*FAUCET FIXTURES*

All faucet fixtures were tested and were functioning as intended.

*HOSE BIBBS AND EXTERIOR  
SUPPLY PIPES*

The hose bibbs on this building are the frost free type. These hose bibbs typically will not freeze as long as the hoses are removed. Failure to remove hoses during freezing weather could result in a cracked pipe and leakage. The bibbs were tested and were functioning as intended.

There are water pipes on the exterior of the house that will freeze in cold weather. These water pipes should be shut off and drained or protected via a thermostatically installed heat tape.



*GAS PIPING*

The visible portions of the gas piping were properly installed and are performing their intended function. There was no odor of gas leakage at the time of the inspection.

*GAS METER*

The gas meter is located on the west side of the building. The main gas shut off valve is installed on the high pressure line emanating out of the ground. This valve requires a wrench to open and close. Keeping a gas valve wrench or adjustable wrench accessible near the gas meter is recommended.

## INTERIOR

Our review of the interior includes inspection of walls, ceilings, floors, doors, windows, cabinetry, countertops, steps, stairways, balconies and railings. These features are examined for proper function, excessive wear and general state of repair. In some cases, all or portions of these components may not be visible because of furnishings and personal effects. In such cases these items are not inspected.

### The following items were inspected:

#### GENERAL COMMENTS

The interior wall, floor, and ceiling surfaces were properly installed and generally in serviceable condition, taking into consideration normal wear and tear.

#### FLOORS

The coverings over the flooring prevented inspection of the floors. The floor is performing its intended function.

#### STAIRS

The stairs were used several times during the inspection. The stair components are properly installed and no deficiencies were noted during use. A handrail is installed and is securely attached.

#### WALLS AND CEILINGS

There are minor cracks in the walls and/or ceilings. This is a common condition with this type of construction and does not indicate a structural deficiency. The cracks can be repaired or painted over during routine maintenance. Cracks in drywall that have been repaired will often reoccur several months after the repairs have been completed. This is due to seasonal movement of the structure caused by changes in humidity.

There are damages observed on the laundry room ceiling and wall from active plumbing leaks. A high level of moisture up to 6 inches above the surface of the floor was detected with the use of a non-invasive moisture meter at the time of the inspection. Removal of the wallboard to expose extent of damages and to allow for drying before repairs are performed is recommended.



#### DOORS

All of the doors were tested and were found to be functioning as intended.

#### CLOSET DOORS

All of the closet doors were tested and were found to be functioning as intended.

The floor guides are missing from the bypass closet doors in the bedroom. Missing floor guides could result in damage to the doors. The installation of floor guides is recommended.

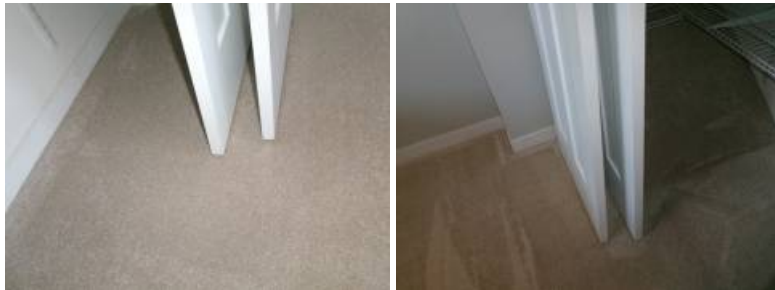

#### WINDOWS

The window frames are constructed from PVC and have insulated glass in them. All of the windows were tested and/or inspected. All of the windows tested and/or inspected were found to be functioning as intended.

The glass adjacent the front door is not tempered safety glass. Tempered glass can be identified by the etched emblem in one corner of each pane. A higher margin of safety could be achieved if the glass was approved safety glass. Consideration should be given

to replacing the glass as a safety upgrade.



#### *SMOKE DETECTORS*

There is a smoke detector inside each of the bedrooms and in the hallway outside of the bedrooms on the upper and lower floors.

Smoke detectors are examined for location only. They are not tested. Smoke detector batteries should be replaced when you move in and every year thereafter. Once batteries have been replaced, the smoke detectors should be tested for proper operation.

Ionization technology is generally more sensitive than photoelectric technology at detecting small particles, which tend to be produced in greater amounts by flaming fires, which consume combustible materials rapidly and spread quickly. Sources of these fires may include paper burning in a wastebasket or a grease fire in the kitchen.

Photoelectric technology is generally more sensitive than ionization technology at detecting large particles, which tend to be produced in greater amounts by smoldering fires, which may smolder for hours before bursting into flame. Sources of these fires may include cigarettes burning on couches or bedding.

**FOR MAXIMUM PROTECTION:** Use both Ionization and Photoelectric smoke alarms in every bedroom/hallway on every level of your home.

At least one carbon monoxide monitor should be installed for each floor. The best place to install the monitor is in an open area near the gas appliance.

#### *DOOR BELL*

The doorbell was functioning as intended.

## FIREPLACES, WOOD STOVES AND SPACE HEATERS

### The following components were inspected:

#### *METAL FIREPLACES*

The fireplace is a factory built, direct vent, gas appliance. The firebox is sealed from the home interior which makes it more efficient and prevents combustion gases from spilling into the building. The vent for this type of fireplace is mounted on the exterior wall in back of the appliance. The gas valve and piezo ignition is located underneath behind a removable panel. Instructions for lighting the pilot are located in this area. Testing revealed that the direct vent fireplace was functioning properly.



## ENVIRONMENTAL ISSUES

Environmental issues include but are not limited to carbon monoxide, radon, asbestos, lead paint, lead contamination, toxic waste, formaldehyde, electromagnetic radiation, buried fuel oil tanks, ground water contamination and soil contamination. The absence of a statement on any of the environmental issues listed above does not necessarily mean that they are not present. We make reference to these substances only when we recognize them during the normal inspection process. Most of the toxic substances listed above cannot be identified without laboratory testing. If further study or analysis seems prudent, the advice and services of the appropriate specialists are advised.

### The following items may exist in this building:

#### *CARBON MONOXIDE*

Many of us encounter CO regularly and never know it because it's invisible and odorless. That's why victims of CO poisoning often have no warning that they are in danger... until it's too late. Symptoms include headache, nausea, chronic fatigue, confusion and dizziness. Extreme exposure can even cause a coma or death.

Carbon monoxide is a product of incomplete (poor) combustion. It's a direct and cumulative poison. When combined with blood hemoglobin, CO replaces oxygen in the blood until it completely overcomes the body. Death from CO occurs suddenly. The victim inhaling the toxic concentration of the gas becomes helpless before realizing that danger exists.

According to the American Society of Heating, Refrigeration and Air Conditioning Engineers (ASHRAE) (Ventilation Standard 62- 89), a concentration of no more than 9 parts per million (ppm) (0.0009%), of CO is permissible in residential living spaces. In addition, the Occupational Safety and Health Administration (OSHA) has set an eight-hour work place maximum of 35 ppm. And in flue gas, the Environmental Protection Agency (EPA) and the American Gas Association (AGA) have established the maximum allowable concentration of CO at 400 ppm (See charts).

To ensure safe and efficient combustion, it is imperative that all gas burning appliances be inspected and serviced regularly (once a year) if used in normal service conditions).

#### *FORMALDEHYDE*

Formaldehyde, a colorless gas with a pungent odor, is so commonly used today that virtually everyone is likely to be exposed to at least small amounts of it, and a significant number of people are developing symptoms due to exposure to large amounts of formaldehyde in their homes or workplaces. It was an integral component of the urea formaldehyde foam insulation (UFFI) that was installed in more than five hundred thousand homes in the 1970's. (The use of formaldehyde in insulation was banned by the Consumer Product Safety Commission in 1982, but this ruling was overturned by a federal court in 1983.) In addition, it is present in a large variety of consumer products. It is a major part of the resins used as glue in particle board, plywood, and other pressed wood products used extensively in the construction of homes and furniture. Some cosmetics, paper towels, upholstery, permanent press fabrics, carpets, milk, toilet seats, pesticides, and explosives contain it too. Formaldehyde is also present in the exhaust from combustion appliances and in tobacco smoke.

The most common symptoms of excessive formaldehyde exposure are burning eyes, itching, shortness of breath, tightness in the chest, coughing, headaches, nausea, and asthma attacks. Large amounts of the gas have produced cancer in laboratory animals, and government policy assumes that any substance that can cause cancer in animals may also cause it in humans.

People who live in homes that have been "tightened" for maximum energy conservation are most likely to suffer from the effects of formaldehyde gas. The formaldehyde gas seeps from the walls, furniture, carpet, etc. into the air, building up to high levels in the "tightened" home, which can be irritating, particularly to sensitive people.

To minimize your exposure to formaldehyde, ventilate your home - in good weather, open the windows to provide a constant supply of fresh air. Some methods of heat recovery, such as heat recovery ventilators (also known as air-to-air heat exchangers), are available that can ventilate the home while also conserving energy.

You can seal exposed, raw surfaces of particle board and plywood with oil enamel,

**LEAD PAINT**

varnish, wallpaper, or vinyl floor coverings. If you have UFFI insulation, make certain it is completely sealed in the walls or, as a last resort, have it removed.

Lead paint may be present in or around this building. Lead was used extensively in paint until 1978. Most buildings built before 1978 contain some lead paint. Lead paint is a poison. However, the mere presence of lead paint is not necessarily dangerous. Worn, cracked or peeling paint poses the greatest risk. Dust from lead paint is the main cause of lead poisoning in homes. Lead dust is created any time a surface coated with lead paint is exposed to friction - for example when a painted window is repeatedly open and closed or when the surface is sanded prior to repainting or remodeling. The paint dust can be inhaled or swallowed. Paint chips are sometimes ingested by small children. Information on lead paint abatement can be obtained from contractors specializing in lead paint detection and removal.

**ASBESTOS**

Asbestos is a naturally occurring mineral fiber that has been used in more than 3,000 different construction materials and manufactured products. It is commonly found in heating system insulation, decorative spray-on ceiling treatments, vinyl flooring, cement shake siding and a variety of additional materials. Some asbestos-containing materials were still being installed into the late 1980s.

The asbestos content of different materials varies according to the product and how it is used. Among those materials with higher concentrations of asbestos are insulating products on heating systems and the backing on sheet vinyl flooring. However, an uncontrolled disturbance of any asbestos-containing material in any concentration may be dangerous to your health!

Why is it a problem? Breathing asbestos fibers could kill you. When disturbed, asbestos breaks down into fibers up to 1,200 times thinner than a human hair. When inhaled, they become trapped in lung tissues. Medical research tells us that up to 30 years after inhalation, asbestos fibers can cause lung cancer or mesothelioma, a related terminal cancer of the tissue lining the chest cavity.

Because asbestos is a naturally occurring mineral and has been so widely used in manufactured products, including automobile brake linings, it can be found almost everywhere. Trace amounts are in the air we breathe every day. Most of us have asbestos fibers in our lungs.

On the other hand, there's no known safe level of asbestos exposure. That's why medical, environmental health and regulatory organizations stress the need to protect health by minimizing exposure to airborne asbestos fibers. This is particularly true when asbestos fibers accumulate at elevated levels. Elevated levels result from uncontrolled disturbances and removal of asbestos-containing materials.

How do I know if it's asbestos? Don't guess! Look for asbestos markings on the product or track the product back to its manufacturer or supplier. If these approaches don't work, submit a small sample for laboratory analysis. Cost is minimal. Laboratories are listed in the yellow pages under "Asbestos - Consulting and Testing." Ask a laboratory technician to instruct you how to safely take a sample. If you decide not to check for asbestos in a suspected material, you should assume it contains asbestos and treat it accordingly.

## INSULATION

Insulation, weatherstripping, dampers, storm windows, insulated glass and set-back thermostats are features that help reduce heat loss and increase the comfort and thermal efficiency of your home. We examine these items and identify approximate R values for insulation. When appropriate, we offer suggestions for upgrading. Our review of insulation is based upon a random sampling of accessible areas and does not constitute a warranty that all such areas are uniformly insulated or are insulated to current standards.

**The following items were inspected:**

*ATTIC INSULATION*

The attic is insulated with blown in cellulose insulation. The approximate R value of this insulation is 27. This provides good resistance to heat transfer.

*WALL INSULATION*

The walls are insulated with fiberglass batt insulation. The 2x4 walls suggest that it is 3-1/2" R-11 fiberglass.

*FLOOR INSULATION*

The floors are insulated with 11" R-27 fiberglass batt insulation. The floor insulation has been properly installed and is in good condition.

*DUCT INSULATION*

The duct insulation has been properly installed and is performing its intended function.

## STRUCTURE

The structural elements of most residential buildings include a foundation, footings, floor, wall, ceiling and roof framing. The visible portions of these items are examined for proper function, wear, deterioration or signs of non-performance. Some structural components or portions of them are inaccessible because they are buried below grade or hidden behind finished surfaces. Therefore, much of the structural inspection is performed by identifying resultant symptoms of movement, damage and deterioration. Where there are no visible symptoms, components or conditions requiring repair may go undetected and identification will not be possible. We make no representations as to the internal conditions or stabilities of soils, concrete footings and foundations, except as exhibited by their performance.

### The following components were inspected:

#### *GENERAL INFORMATION*

The foundation is constructed from poured in place concrete. A perimeter foundation wall supports the exterior walls of the building. Interior load bearing components are supported by pier footings and/or continuous spread footings. The floor structure is constructed out of wood joists. The subflooring is plywood. The stud walls are constructed from 2 X 4 dimensional lumber. The exterior wall sheathing is plywood. The roof structure is constructed out of manufactured trusses. The roof sheathing is oriented strand board (OSB) installed over a layer of open sheathing.

#### *FOUNDATION*

The foundation is constructed in a manner typical of buildings of this type and age. There are minor shrinkage cracks in the foundation. Shrinkage cracks are common in poured concrete foundation walls. They do not affect the performance of the foundation. No action is indicated.

#### *MUDSILL*

The mudsill is typically a 2x4 or 2x6 member that is laid flat directly on the top of or cast into the top of the foundation wall. The mudsill is usually bolted to the foundation wall and serves as a base for the rest of the floor framing. Most of the mudsill is inaccessible and cannot be evaluated. The visible portions of the mudsill are properly installed and are performing their intended function.

#### *ANCHOR BOLTS*

Anchor bolts are bolts that are cast into the top of the concrete foundation and retain the mudsill. Anchor bolts primary function in this area, is to prevent the building from being displaced from its foundation during an earthquake. Anchor bolts have grown in diameter over the years as have the nuts and washers that retain the mudsill. Generally speaking, the newer the house, the better resistance it will have to seismic activity. Due to the age of the house, there are no anchor bolts. The installation of anchor bolts should be considered as an upgrade.

#### *BEAMS AND POSTS*

The beams and posts are properly installed and are performing their intended function.

#### *FLOOR JOISTS*

The visible portions of the floor joists are properly installed and are performing their intended function.

#### *SUBFLOORING*

The subfloor was covered with insulation and finished surfaces and was not visible for inspection. There was no evidence present suggesting that defects or deficiencies are present.

#### *WALLS*

The walls are covered with finished surfaces and therefore were not visible for inspection. No evidence of defects or deficiencies was observed.

#### *ROOF STRUCTURE*

The roof structure is constructed from factory-built, engineered trusses. The trusses are installed in a manner consistent with buildings of this type and are performing their intended function. No defects or deficiencies were observed.

#### *ROOF SHEATHING*

The roof sheathing is installed in a manner consistent with buildings of this type and is performing its intended function. No defects or deficiencies were observed.

## CRAWLSPACE

The crawl space is where some of the building's structural elements and portions of its mechanical systems are located. These include foundation, structural framing, electrical, plumbing and heating. The visible portions of accessible systems and components are examined for proper function, excessive or unusual wear and general state of repair. Some items observed in the crawlspace will be discussed under the individual systems to which they belong. It is not unusual to find occasional moisture and dampness in crawl spaces. However, significant and/or frequent water accumulation can adversely affect the building foundation and support system and creates conditions conducive to various types of wood destroying organisms. We check for signs of excessive moisture and water entry. Unfortunately, water entry is often seasonal and therefore evidence may not be present at the time of the inspection.

### The following components were inspected:

<i>CRAWLSPACE ACCESS</i>	The crawlspace access is located in the family room closet. The crawlspace was entered and all accessible areas were inspected.
<i>MOISTURE</i>	The soil was damp under the vapor barrier, however, no evidence of water intrusion or standing water problems was observed.
<i>VENTILATION</i>	The crawlspace is adequately ventilated. Vents should be kept unobstructed and clear of leaves and other organic debris. Screens should be maintained to prevent rodent entry.
<i>VAPOR RETARDER</i>	The soil under the house is covered with a polyethylene plastic vapor retarder. This component is typically referred to as a "vapor barrier". While not a true vapor barrier, it does reduce the transmission of water vapor from the soil to the air. The vapor retarder is properly installed and is performing its intended function. The vapor retarder should be maintained so that it covers at least 85% of the entire surface of the soil.