



NOTICE TO BUYER: SELLER-PROCURED INSPECTION REPORT

The following notice is given with respect to the Purchase and Sale Agreement dated _____
between _____ ("Buyer")
and Douglas Sales MaryLou Sales ("Seller")
concerning 9808 Ne 140th Pl Kirkland WA 98034 ("the Property").

Seller has given or is giving Buyer the following Inspection Report(s) concerning the Property (check all that apply):

- ☒ Whole House Inspection
- ☐ Sewer Inspection
- ☐ Pest Inspection
- ☐ Other: _____

The Inspection Report(s) are intended to be a part of any Seller Disclosure Statement (NWMLS Form 17) that is provided in this transaction, whether or not the two documents are attached to each other. The Inspection Report(s) were procured by Seller and are provided for informational and disclosure purposes only. The Inspection Report(s) are not intended to constitute a warranty, either express or implied, about the condition of the Property. Buyer is advised to procure their own inspections from professional inspectors chosen by Buyer or hire the inspectors that prepared the Inspection Report(s). Buyer has the opportunity to inspect the Property to Buyer's satisfaction.

Douglas Sales 3/8/24
Seller DATE

MaryLou Sales 2/8/24
Seller DATE

Buyer's Acknowledgment of Receipt

The undersigned Buyer acknowledges receipt of the foregoing Notice and the above-referenced Inspection Report(s).

Buyer DATE

Buyer DATE

**Douglas and MaryLou Sales
9808 NE 140th PI
Kirkland WA 98034**

Per the seller, the following items listed on the pre-sale inspection summary dated February 14, 2024 are being corrected by the seller as part of preparation for sale in good faith.

1) The following actions items have been completed by seller as of 2/20/24

- A. Garage. GFCI replaced. Unprotected receptacles are corrected. Reverse polarity is corrected.
- B. Bathroom – Corrected GFCI Circuit
- C. CO/Smoke Detector installed in upper ceiling.

2) The Seller will correct the following items by closing:

- A. Strap water heater.
- B. Caulk tub/floor transition in upper bathroom.

3) If requested in the Purchase and Sale Agreement, the Seller will consider the following corrections by closing:

- A. Reseat Upper Floor Toilet.
- B. Reseal storm collar on roof Gas Appliance Vent.
- C. Perform repairs per attached Wu Construction estimate dated 2/12/2024.

Wu Construction, Inc.

Wu Construction, Inc.
(206) 361-8886
drainagepeople.com
LIC. #WUCONCI892Q9
wuconstruction@gmail.com



Order# 9808
Date: February 12, 2024
Property:
9808 NE 140 th Pl Kirkland, WA 98034

Office Use Only:
Contact Information:
Name: Tony Meier
Phone: 425-466-1000
Email: tony@windermere.com

<i>Proposed Estimate:</i>	Amount
1. Install an exterior below slab garage drainage system approximately 15' along the right-hand side of the garage with perforated pipe and drainage gravel (French drain) 2. Tie in the front right-hand side garage downspout drain 3. Drain towards the frontside of the front yard in a drywell (approximately 42') 4. Install drain board along the garage drainage system 5. Backfill	\$2,550.00
Subtractions/Discounts/Credits	
Subtotal:	\$2,550.00
Tax:	\$257.00
Total:	\$2,807.00

Notes:

Leaking noted at the front right-hand side corner of the interior of the garage (sealant has been applied)

We have been licensed, bonded, and insured since 1983.

Thank you for your business!

Thomas Wang
Vice President
Wu Construction Inc
Direct: (206) 786.1024
Office: (206) 361-8886
wangjthomas@gmail.com

Per Seller Inspection Cover Page: Seller will consider making this repair if specifically requested in the Purchase and Sale Agreement.

February 14, 2024

Mr. & Mrs. Doug & MaryLou Sales
9808 NE 142nd Pl.
Kirkland, WA.

Re: 9808 NE 142nd Pl.
Kirkland, WA.

Dear Doug & MaryLou;

At your request, a visual inspection of the above referenced property was conducted on 02/13/2024. We have inspected the major structural components, plumbing, heating and electrical systems for signs of significant non-performance, excessive or unusual wear and general state of repair.

Clark Inspections inspectors, inspect all homes and buildings according to the stringent professional standards and code of ethics set forth by the American Society of Home Inspectors (ASHI). The ASHI standards are designed to identify and disclose to the client certain conditions of the major systems as these conditions exist at the time of the inspection. These standards are designed for a visual inspection of the readily accessible areas of the included system. A copy of these standards will be provided upon request or can be obtained by calling the ASHI automatic "Information-On-Demand" phone number at 1-800-743-2744

Home or building inspections performed under these standards should not be construed as a compliance inspection of any governmental or non-governmental codes or regulations. Inspections performed under these standards are essentially visual; are based on the experience and opinion of the inspector; and are not intended to be technically exhaustive. Inspections performed under these standards are not meant to be warranties nor guarantees of adequacy of performance of the structures, systems, or their component parts.

This inspection does not include an inspection for construction or other materials which might be hazardous to your health. It is possible that such materials may be present and not noted in this report.

This inspection does not include the testing or inspection of security systems, intercoms, communication systems, video, or sprinkler systems. These items are highly specialized and individualistic. Clark Inspections recommends that you have the seller and/or real estate agent/broker demonstrate the operation and serviceability of these systems to you prior to the closing of the sale.

Mechanical equipment is inspected for operability only and may contain undisclosed defects which may significantly impair it's usefulness.

Defects are examined and a determination is made on how a particular defect will affect interrelated building parts and whether immediate repairs are required.

Since all buildings have defects, it is important to know and understand what they are and how they affect the house and property. Some of the defects mentioned in this report may be quite typical, and found in other homes of comparable age and price. Some however, may not. We make our best attempt to distinguish this for you in both verbal and written reports.

REPORT SUMMARY

The comments in this report are categorized. General information is given on the type of materials and construction methods. Specific information is given pertaining to the condition of a component and applicable repair and maintenance work that may be required.

Statements, representations, or conclusions offered by the inspector are the considered opinion of the inspector, but these statements, representations, or conclusions do not constitute an expressed or implied warranty of any kind. Neither the inspector nor Clark Inspections Inc. shall be liable for any direct, special, incidental, or consequential damages under an circumstances whatsoever, whether arising in tort, negligence, or contract, nor for any loss, claim, expense, or damage caused by or arising out of his or its inspection of a structure, nor will the inspector or Clark Inspections Inc. indemnify or hold others harmless for any loss, claim, expense, or damage arising out of his or its inspection of a structure.

ACTION ITEMS, SIGNIFICANT DEFECTS AND/OR HEALTH AND SAFETY ISSUES

Non-operational (Action) items, safety or health issues, areas with limited viewing for proper inspection and components that do not serve their intended function (Significant Defects) are listed here. These items will likely require further evaluation and repair by licensed tradespeople.

Please Read entire report

BUILDING EXTERIOR

PORCH STEPS

The steps are non-conforming due to the variable and/or excessive rise. Stair design standards require that step risers do not exceed 8" and that the variation in rise not exceed 3/8" in order to reduce falls from tripping. To increase the margin of safety, consideration should be given to reconfiguring the steps so that rise and run do not vary by more than 3/8". If this proves to be too impractical or expensive, then we recommend exercising caution when using.



GARAGE

ATTACHED GARAGE

GARAGE DOOR OPENER

The Photo-eye beam was installed too high above the floor of the garage to adequately offer protection for small children and/or pets. We recommend that the photo-eye be lowered to within 4-6" of the floor.



FIRE SEPARATION

The fire resistive barrier between the garage and the living space is properly installed and in good condition, however, several of the ceiling joints are not taped. Consideration should be given to "fire taping" the drywall as a safety upgrade.



PASSAGE DOOR

The self closing hinge has been disabled and therefore the door is no longer part of the fire rated assembly between the living space and garage. Resetting the self closing hinge spring is recommended.

RECEPTACLES

There are unprotected receptacles in the garage. The installation of GFCI protection for all of the garage receptacles is recommended.

The polarity is reversed in several of the receptacles in the garage. Reversed polarity means that the hot and neutral wires are reversed at the back of the receptacle. This defect is a shock hazard and can damage some electronic equipment. All receptacles exhibiting reversed polarity should be rewired.

ELECTRICAL SYSTEM

SERVICE PANEL

There is an electrical cable emanating from the service panel that is not clamped. The sharp edge of the panel box could cut through the wire insulation and cause a short circuit or fire. Clamping the cable to the panel box using an approved cable clamp is recommended.

Screws that secure the panel cover to the panel box are the wrong type. This is a potential hazard. Screws should be replaced with the original style blunt end screws.

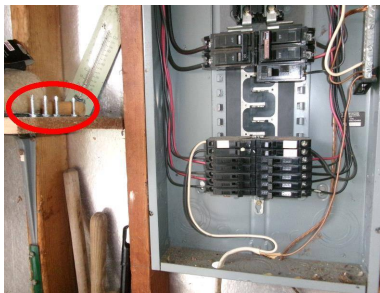
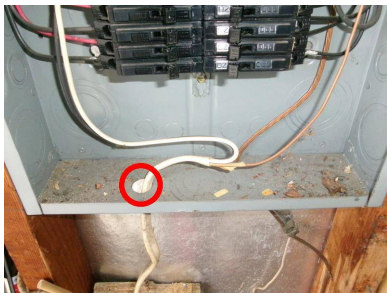

RECEPTACLES

The polarity is reversed in receptacles in the garage. Reversed polarity means that the hot and neutral wires are reversed at the back of the receptacle. This defect is a shock hazard and can damage some electronic equipment. All receptacles exhibiting reversed polarity should be rewired.

The receptacle on the west wall of the family room and another one on the west wall of the northwest bedroom are loose. This is a potential shock and a fire hazard. All loose receptacles should be repaired as necessary.

GFCI RECEPTACLES

The GFCI receptacle in the bathrooms do not trip when a ground fault is introduced. This is caused by an improperly wired or defective GFCI. Repair or replacement of the GFCI's is recommended.

The installation of additional GFCI protection in the garage, kitchen and exterior receptacles is recommended.

WATER HEATER

EXPANSION TANK

The expansion tank is not adequately secured to the wall. As code requirements begin to call for engineered expansion tank supports we recommend the installation of seismic restraints to secure the expansion tank instead of allowing it to simply depend on piping connections that could result in damage to the water pipe and leakage during an earthquake.



SEISMIC RESTRAINT

The seismic restraint for the water heater was minimal. Proper strapping is recommended to adequately secure the tank and provide potable water in the event of an earthquake.



GENERAL COMMENTS

The water heater is nearing the end of its service life. The need for water heater replacement should be anticipated.

KITCHEN

RANGE

No tip out protection was installed for the range. This is a hazard for small children. We recommend tip out protection devices be installed.

BATHROOMS

UPPER FLOOR HALLWAY BATHROOM

TOILET

The toilet is loose where it mounts to the floor. A loose toilet will eventually start to leak and will damage the flooring material, underlayment and subfloor. The most reliable fix for this condition is to remove the toilet and install a new wax seal. The toilet should then be securely mounted to the floor.

INTERIOR

STAIRS

The stair railing baluster spacing is too wide. This is a hazard for small children. The baluster spacing should be

reduced as a safety upgrade. Current standards require that a 4-3/8" sphere not pass through the railing.



GUARD RAILINGS

The spacing between the balusters is too wide. This is a hazard to small children. The balusters should be spaced close enough together so that a 4" sphere cannot pass through. Upgrading the guard railing is recommended if small children are present.

SMOKE DETECTORS

There is a smoke detector in the hallway outside of the bedrooms. Additional smoke detectors should be installed inside the bedrooms near the door.

Smoke detectors are examined for location only. They are not tested. Smoke detector batteries should be replaced when you move in and every year thereafter. Once batteries have been replaced, the smoke detectors should be tested for proper operation.

FOR MAXIMUM PROTECTION: Use both Ionization and Photoelectric smoke alarms in every bedroom/hallway on every level of your home.

At least one carbon monoxide monitor should be installed for each floor. The best place to install the monitor is in an open area near the gas appliance.

MAINTENANCE ITEMS AND/OR COMPONENTS NEARING THE END OF THEIR SERVICE LIFE

Any item that in the opinion of the inspector is nearing the end of its normal service life and/or conditions that need repair, maintenance and/or upgrades, but have not affected basic functions are listed herein.

BUILDING SITE

RETAINING WALLS

We observed displacement of numerous rocks and soils are migrating out from behind the rocks. Landscape foam adhesives can be strategically applied to block the soils movement and directing the drainage. Planting ground cover plants that anchor soil in place can be placed in the voids. Allowing for drainage at the base of the rockery is advised.

Poor construction or old age? Poor construction can come in many forms. Such as improper wall weight or anchor system to the soil load behind the wall, improper drainage system, incorrect base construction, or improper back fill techniques. Any one, or combination of these can result in wall failure.



BUILDING EXTERIOR

PEST CONTROL

Untreated wood in direct contact with concrete was observed along the stoop. Untreated wood should be raised 1-2" above the concrete. Treating the wood with a preservative sometimes will prevent wood destroy organism damage.



PAINT

The paint on the high exposure areas of the exterior is deteriorated. Paint protects the wood from cupping, checking, warping and rot. Repainting the exposed areas is recommended.



ROOF

CHIMNEYS

The chase cover for the fireplace is concave and holds water. This has resulted in corrosion of the sheet metal. When rust holes form the cover will begin to leak. Chase cover replacement is recommended. The new chase cover should be sloped for drainage.



GAS APPLIANCE VENTS

The storm collar is not sealed. This is allowing leakage to occur. Sealing the storm collar is recommended.



BATHROOMS

UPPER FLOOR HALLWAY BATHROOM

FLOORING MATERIAL

The caulking is missing at the intersection between the tub/shower and floor. Cracking of the grout can lead to water damage to the flooring and substrate. Caulking this area is recommended.

PLUMBING SYSTEM

INTERIOR WATER SUPPLY PIPES

There are water pipes in the crawlspace that are not adequately insulated and could freeze. The installation of foam pipe insulation on all exposed water pipes is recommended.



INTERIOR

DOORS

Some of the doors are missing their door stops. This condition will lead to damage of the wall surfaces. Door stops should be installed where necessary.

CLOSET DOORS

The floor guides are missing from the bypass closet doors in the bedroom. Missing floor guides could result in damage to the doors. The installation of floor guides is recommended.



CRAWLSPACE

VENTILATION

The vents are covered with louvered vent covers. This type of vent cover blocks the flow of air and the screen behind the cover becomes easily clogged with dust and dirt. Better ventilation can be achieved by installing 1/4" wire mesh over the vents.



PEST CONTROL

Form wood was left in place on the concrete pad. This wood is conducive to the infestation of various wood destroying organisms. The removal of the form wood is recommended.



Several of these items will likely require further evaluation and repair by licensed tradespeople. Other minor items are also noted in the report and could be mentioned but none of them affect the habitability of the house.

Thank you for selecting our firm to do your home inspection. If you have any questions regarding the inspection report or the home, please feel free to call us.

Sincerely,

Terry Clark
206-660-9200

Clark Inspections

Clark Inspections
3834 Golden Eagle Loop SE
Olympia WA 98513
206-660-9200
clarkinspections@gmail.com

Page 1

Report: Doug & MaryLou Sales

Confidential Inspection Report
9808 NE 142nd Pl.
Kirkland, WA 98034

February 13, 2024

Prepared for: Doug & MaryLou Sales

<p>This report is the exclusive property of the inspection company and the client whose name appears herewith and its use by any unauthorized persons is prohibited.</p>

Inspection Table of Contents

GENERAL INFORMATION	3
BUILDING SITE	6
BUILDING EXTERIOR	8
ROOF	11
ATTIC	12
GARAGE	13
ELECTRICAL SYSTEM	14
HEATING SYSTEM	16
WATER HEATER	18
KITCHEN	20
BATHROOMS	21
LAUNDRY ROOM	22
PLUMBING SYSTEM	23
INTERIOR	24
FIREPLACES, WOOD STOVES AND SPACE HEATERS	26
ENVIRONMENTAL ISSUES	27
INSULATION	29
STRUCTURE	30
CRAWLSPACE	31

GENERAL INFORMATION

CLIENT & SITE INFORMATION:

DATE OF INSPECTION: 2/13/2024.
 INSPECTOR'S NAME: Terry Clark.
 CLIENT NAME: Mr. & Mrs. Doug & MaryLou Sales.
 MAILING ADDRESS: 9808 NE 142nd Pl.
 Kirkland WA.
 CLIENT E-MAIL ADDRESS: dmsalez@hoymail.com; extrahands@comcast.net.
 ADDRESS OF PROPERTY: 9808 NE 142nd Pl.
 INSPECTED: Kirkland, WA.



Northeast elevation

CLIMATIC CONDITIONS:

WEATHER: Overcast.
 APPROXIMATE OUTSIDE TEMPERATURE: 48 degrees.

BUILDING CHARACTERISTICS:

MAIN ENTRY FACES: East.
 ESTIMATED AGE OF BUILDING: The building is approximately 35 years old.
 BUILDING TYPE: Two story single family residence.
 SPACE BELOW GRADE: Living area, Crawlspace.

SCOPE, PURPOSE AND LIMITATIONS

RESIDENTIAL

The purpose of this inspection was to discover and evaluate major defects, deficiencies and deferred maintenance found in the main components of the house and in the building site immediately around the building inspected. A major defect or deficiency is a system or component that in the judgment of the inspector, would cost in excess of \$500.00 to repair or replace, is not performing it's intended function, or adversely affects the habitability of the dwelling or building. Defects are examined and a determination is made on how a particular defect will affect interrelated building parts and whether immediate repairs are required.

The major components in this report are categorized. General information is given on the type of materials and construction methods. Specific information is given pertaining to the condition of a component and applicable repair and maintenance work that may be required.

Since all buildings have defects, it is important to know and understand what they are and how they affect the house and property. Some of the defects mentioned in this report may be quite typical, and found in other homes of comparable age and price. Some, however, may not. We make our best attempt to distinguish this for you in both

the verbal and written reports.

Clark Inspections inspectors inspect all homes and buildings according to the stringent professional standards and code of ethics set forth by the American Society of Home Inspectors (ASHI). The ASHI standards are designed to identify and disclose to the client certain conditions of the major systems as these conditions exist at the time of the inspection. These standards are designed for a visual inspection of the readily accessible areas of the included system. A copy of these standards will be provided upon request or can be obtained by calling the ASHI automatic "Information-On-Demand" phone number at 1-800-743-2744.

Home or building inspections performed under these standards should not be construed as a compliance inspection of any governmental or non-governmental codes or regulations. Inspections performed under these standards are essentially visual; are based on the experience and opinion of the inspector; and are not intended to be technically exhaustive. Inspections performed under these standards are not meant to be warranties nor guarantees of adequacy of performance of the structures, systems, or their component parts.

This inspection does not include an inspection for construction or other materials which might be hazardous to your health. It is possible that such materials may be present and not noted in this report.

This inspection does not include the testing or inspection of security systems, intercoms, communication systems, video, or sprinkler systems. These items are highly specialized and individualistic. Clark Inspections recommends that you have the seller and/or real estate agent/broker demonstrate the operation and serviceability of these systems to you prior to the closing of the sale.

Mechanical equipment is inspected for operability only and may contain undisclosed defects which may significantly impair its usefulness.

Statements, representations, or conclusions offered by the inspector and/or by Clark Inspections are based solely upon a visual examination of the exposed areas of the structure inspected. Areas of the structure which are not exposed to the naked eye cannot be inspected, and no conclusions, representations, or statements offered by the inspector are intended to relate to areas not exposed to view. Hidden defects could have a significant impact on the visually based conclusions, statements, and representations made by the inspector.

Statements, representations, or conclusions offered by the inspector are the considered opinion of the inspector, but these statements, representations, or conclusions do not constitute an expressed or implied warranty of any kind. Neither the inspector nor Clark Inspections shall be liable for any direct, special, incidental, or consequential damages under any circumstances whatsoever, whether arising in tort, negligence, or contract, nor for any loss, claim, expense, or damage caused by or arising out of his or its inspection of a structure, nor will the inspector or Clark Inspections indemnify or hold others harmless for any loss, claim, expense, or damage arising out of his or its inspection of a structure.

If you receive information from another building inspection professional, contractor or trades person that is in conflict with ours, or if you discover a major defect in your home or building that was not described in your verbal or written reports, please call us immediately.

GENERAL COMMENTS

RECOMMENDATIONS

Certain building designs and/or building site topography may not qualify for earthquake insurance. Each company has its own underwriting policies. You should check with your insurance agent to determine whether or not your insurance company will write an earthquake policy on this property.

There may be information pertinent to this property which is a matter of public record. A search of public records is not within the scope of this inspection. We recommend you

review all applicable public records that pertain to this property.

We make no representations as to the extent of presence of code violations, nor do we warrant the legal use of this building. This information can be obtained from the local building and/or zoning department.

BUILDING CODES

A code is a system of rules and procedures, the purpose of which is to provide minimum standards to safeguard life, health, and property by regulating certain aspects of building design, construction, use and maintenance. Local codes are usually based on model codes. A community may amend or adopt only parts of a model code. These local codes may not always be the latest version of the model code. Code enforcement is nearly always a local government responsibility and is handled in several ways depending on the type of code and community involved. All model codes and most local codes, grant the code compliance inspector or building official the right to interpret the code to suit special situations. This makes the building official the final authority, not the code book.

Answering the question "Does this meet code?" depends on the building's age, when remodels and upgrades were performed and which codes if any are enforced. This information may not be readily available to the home inspector. Private inspectors usually can determine if an item complies with applicable national model codes, if they know when the work was done and what code was applicable at that time. Local municipalities adopt and enforce national model codes at their discretion. Private building inspectors are typically not permitted to perform code compliance inspections. Code compliance inspections are typically performed by the local code enforcement official. Private building inspectors check to determine whether or not an item performs its intended function or is in need of repair.

Code enforcement usually is a local question and subject to the interpretation by the building code enforcement official. Most communities do not require an existing building to meet "code" prior to sale.

Specific code questions can be referred to the local building official. however, you must realize that if city inspectors check a building, they have the authority to require corrections of any violation. Private building inspectors act solely in an advisory capacity. Their objective reports are a tremendous benefit to anyone purchasing or selling real estate.

BUILDING SITE

The evaluation of the building site and grounds includes grading, roof water and surface drainage systems, fencing, gates, walkways, curbs, driveways, patios, and retaining walls connected to or directly adjacent the structure. These items are visually examined for proper function, excessive or unusual wear and general state of repair. Components or portions of components may not be visible because of soil, vegetation, storage of personal effects and/or the nature of construction. In such cases these items are considered inaccessible and are not inspected. Lawn irrigation systems, fountains, and low voltage decorative garden lights are not included in this inspection.

The following components were inspected:

ROOF WATER DRAIN SYSTEM A below grade roof water drain system is used to divert rain water discharged from the downspouts away from the foundation wall. Below grade drain system designs vary and it is virtually impossible to evaluate the integrity of the system definitively, due to the fact that it is entirely underground. There is a high incidence of defects in these systems, due to the fact that historically, very few municipalities inspected or enforced design or quality standards.

Defects in these drain systems are one of the most common causes of water or moisture problems in ground floor occupancies, basements and crawlspaces. Overflowing gutters and clogged downspouts and scuppers also frequently cause or exacerbate moisture or water entry problems in and around the building. When water entry or moisture problems are discovered we recommend checking the entire roof water drain system to insure that it is functioning properly.

Occasionally, (once a year) flushing out the drain lines with a garden hose will reduce the build-up of debris and sludge which could impede drainage. This type of maintenance is most effective if the end of the drain line terminates in open air or in a storm sewer. If the drain line terminates in a dry well or leach field, then the washing of debris down the line is not advisable. The debris may eventually clog the perforations in the line which allow the water to escape. This could render the drain system inoperative. It is always best to prevent debris from entering at the inlet.

GRADING

The building site is well drained. The finish grade slopes away from the house. No evidence of recent building site flooding, drainage or soil stability problems was observed.

RETAINING WALLS

A rockery is used in the yard to stabilize and contain the soil. The rockery is performing its intended function with exceptions noted below.

We observed displacement of numerous rocks and soils are migrating out from behind the rocks. Landscape foam adhesives can be strategically applied to block the soils movement and directing the drainage. Planting ground cover plants that anchor soil in place can be placed in the voids. Allowing for drainage at the base of the rockery is advised.

Poor construction or old age? Poor construction can come in many forms. Such as improper wall weight or anchor system to the soil load behind the wall, improper drainage system, incorrect base construction, or improper back fill techniques. Any one, or combination of these can result in wall failure.



VEGETATION

Dense shrubbery and trees planted too close to the building can damage siding and the roof overhang and interfere with drainage and air movement, thus promoting fungus growth and accelerated deterioration of exterior finishes and wood. Trees and shrubs in

contact with the building also provide carpenter ants with a route into walls or attics. Trees and shrubs should be trimmed back, where required. When landscaping, trees and shrubs should be planted back away from the building so that they have room to grow.

DRIVEWAY

The driveway is paved with concrete. The concrete was properly installed and is performing its intended function.

WALKWAY

The concrete walkway is properly installed and is performing its intended function.

BUILDING EXTERIOR

The evaluation of the building exterior includes the paint, stain, siding, windows, doors, flashing, trim, fascia, eaves, soffits, decks, porches balconies and railings. These items are visually examined for proper function, excessive or unusual wear and general state of repair. Components or portions of components may not be visible because of soil, vegetation, storage of personal effects and/or the nature of construction. In such cases these items are considered inaccessible and are not inspected.

The following components were inspected:

PRIMARY	EXTERIOR	WALL	Cedar lap siding is used as an exterior wall cladding. Cedar is a wood that is durable and moderately resistant to decay. Maintaining the finish on the exposed siding will maximize its service life. The siding shows minor wear and deterioration typically caused when the exterior finish is not maintained. The deterioration is cosmetic and does not affect the function of the siding. No action is indicated.
CLADDING			

PEST CONTROL

Good building practice requires that foundation walls or pier footings supporting wood frame construction, extend at least 8" above the finish grade with at least a 6" clearance between the top of the soil and the bottom of the wood finish materials. Soil in direct contact with wood creates a hospitable environment for wood destroying organisms. These minimum standards should be maintained throughout the building exterior.

Untreated wood in direct contact with concrete was observed along the stoop. Untreated wood should be raised 1-2" above the concrete. Treating the wood with a preservative sometimes will prevent wood destroy organism damage.

*SOFFITS AND OVERHANGS*

The roof lacks overhangs. Overhangs protect the exterior walls, windows, doors, siding and exterior finish from the ravages of direct rainfall. Houses without overhangs will generally require more frequent exterior maintenance and are also more likely to suffer from moisture related problems in the exterior walls. Regular maintenance of gutters, exterior finishes and caulking is recommended.

GUTTERS AND DOWNSPOUTS

Roof runoff is collected and channeled into the downspouts by aluminum gutters fastened to the rafter tails. The gutters and downspouts are properly installed and are performing their intended function. Gutters should be cleaned regularly to prevent clogging and overflow. The downspouts are properly installed and are functioning as intended.

PAINT

The paint on the high exposure areas of the exterior is deteriorated. Paint protects the wood from cupping, checking, warping and rot. Repainting the exposed areas is recommended.

*PORCH**PORCH STEPS*

The front porch is in good condition.

The steps are non-conforming due to the variable and/or excessive rise. Stair design standards require that step risers do not exceed 8" and that the variation in rise not exceed 3/8" in order to reduce falls from tripping. To increase the margin of safety, consideration should be given to reconfiguring the steps so that rise and run do not vary

by more than 3/8". If this proves to be too impractical or expensive, then we recommend exercising caution when using.



*PORCH RAILING
EXTERIOR DOORS*

The porch railings are well constructed and are performing their intended function.
The entry door is properly installed and is functioning as intended.

ROOF

We evaluate the condition of the roof system by inspecting the roofing material, skylights, flashings, penetrations and roof water drainage system for damage and deterioration. If we observe conditions such as damage, deterioration, defects in materials or workmanship, these items will be noted in your report. We may also offer opinions concerning repair and replacement. Opinions stated herein concerning the condition of the roof and roof service life are based on the condition of the roof system at the time of the inspection. These opinions do not constitute a warranty that the roof is, or will remain, free of leaks. All roof systems require annual maintenance and occasional repair. Failure to perform routine roof maintenance will usually result in leaks and accelerated deterioration of the roofing material. Our estimate of the life expectancy of the roof is based on the assumption that the roof will be properly repaired and maintained during that period.

The following components were inspected:

GENERAL INFORMATION

The roofing material is asphalt composition shingles. The slope or pitch of the roof is medium. Metal gutters are used to collect the roof water drainage. The roof is approximately 8 years old.

INSPECTION METHOD

The inspection of this roof was conducted from the roof surface. The inspector walked on the roof and made a visual inspection of the components listed below.

CHIMNEYS

The visible portion of the metal, factory-built chimney is properly installed and in serviceable condition.

The chase cover for the fireplace is concave and holds water. This has resulted in corrosion of the sheet metal. When rust holes form the cover will begin to leak. Chase cover replacement is recommended. The new chase cover should be sloped for drainage.



GAS APPLIANCE VENTS

The visible portion of the gas appliance type B vent is properly installed and in serviceable condition.

The storm collar is not sealed. This is allowing leakage to occur. Sealing the storm collar is recommended.



FLASHINGS

Metal flashings are used to seal around chimneys, vents and roof to wall intersections. The flashings are properly installed and are performing their intended function.

GENERAL COMMENTS

The roofing material was properly installed and is in serviceable condition. With proper care and maintenance this roof should remain serviceable for up to 15 more years.

ATTIC

The attic contains the roof framing and serves as a raceway for components of the plumbing, electrical and mechanical systems. There are often heating ducts, bathroom vent ducts, electrical wiring, chimneys and gas appliance vents in the attic. We examine the visible portions of the various systems and components for proper function, excessive or unusual wear, general state of repair, roof leakage, attic venting and misguided improvements. When low clearance and/or deep insulation prohibit walking in an unfinished attic, inspection will be performed from the access opening only.

The following components were inspected:

ACCESS

The attic access is located in the bedroom. Due to limited clearances, the attic was inspected from the access hole only.

VENTILATION

The attic is adequately vented.

PEST CONTROL

An examination of the attic did not reveal evidence of rodent activity.

GARAGE

The garage often contains major components of the plumbing, heating and electrical systems. These components are discussed under their respective headings. Components that were tested and/or inspected in the garage and reported here include the garage floor, overhead door(s), automatic openers and fire resistive barriers.

ATTACHED GARAGE - The following components were inspected:

GARAGE FLOOR

There are small shrinkage cracks visible in the concrete, however, there is no vertical displacement of any portion of the slab. Shrinkage cracks are common in garage floors and are not considered a structural defect. The garage floor is properly installed and is functioning as intended.

OVERHEAD GARAGE DOORS

The garage is fitted with a single roll-up door. The garage door is properly installed and is performing its intended function.

GARAGE DOOR OPENER

The garage door opener was tested and was functional. The auto stop reverse safety switch was functioning as intended.

The Photo-eye beam was installed too high above the floor of the garage to adequately offer protection for small children and/or pets. We recommend that the photo-eye be lowered to within 4-6" of the floor.



FIRE SEPARATION

The fire resistive barrier between the garage and the living space is properly installed and in good condition, however, several of the ceiling joints are not taped. Consideration should be given to "fire taping" the drywall as a safety upgrade.



PASSAGE DOOR

The self closing hinge has been disabled and therefore the door is no longer part of the fire rated assembly between the living space and garage. Resetting the self closing hinge spring is recommended.

RECEPTACLES

There are unprotected receptacles in the garage. The installation of GFCI protection for all of the garage receptacles is recommended.

The polarity is reversed in several of the receptacles in the garage. Reversed polarity means that the hot and neutral wires are reversed at the back of the receptacle. This defect is a shock hazard and can damage some electronic equipment. All receptacles exhibiting reversed polarity should be rewired.

ELECTRICAL SYSTEM

An electrical system consists of the service, distribution, wiring and convenience outlets (switches, lights and receptacles). Our examination of the electrical system includes the exposed and accessible wiring, service panels, subpanels, overcurrent protection devices, light fixtures and all accessible wall receptacles. We look for adverse conditions such as improper installation of aluminum wiring, lack of grounding, overfusing, exposed wiring, open-air wire splices, reversed polarity and defective GFCIs. The hidden nature of the electrical wiring prevents inspection of every length of wire. Telephone, video, audio, security system and other low voltage wiring is not included in this inspection. We recommend you have the seller demonstrate the serviceability of these systems to you.

The following components were inspected:

<i>ELECTRICAL SPECIFICATIONS</i>	<i>SYSTEM</i>	The voltage is 120/240 single phase three wire service. The power is delivered to this building via an underground service lateral. The amperage rating of this service is 200. Copper wire is used for all 120 volt circuits. Aluminum is used for some of the 240 volt circuits. Non-metallic sheathed cable (Romex) is the type of wiring used throughout the house. The grounding of the service is provided by two driven rods.
<i>UNDERGROUND LATERAL</i>	<i>SERVICE</i>	The underground service lateral was not visible for inspection. However, there was 120/240 volt power to the building which suggests that it is functioning as intended.
<i>SERVICE PANEL LOCATION</i>		The service panel is located in the garage.
<i>MAIN DISCONNECT LOCATION</i>		The main disconnect is an integral part of the service panel. The ampacity of the main disconnect is 200 amps.
<i>SERVICE CONDUCTORS/CABLES/RACEWAY</i>	<i>ENTRANCE</i>	The service entrance conductors are 4/0 aluminum and have an ampacity of 200 amps. The service entrance conductors are properly installed and in serviceable condition.
<i>AYS</i>		
<i>SERVICE AMPACITY</i>		The capacity of the electrical service is 200 amps. A 200 amp service is adequate for this house with the existing electrical equipment. There is also room to add additional circuits if necessary.
<i>SERVICE BONDING</i>	<i>GROUNDING AND</i>	The service grounding electrode conductor attachment point was not visible for inspection. The adequacy of the service ground was not determined. The evaluation of this connection may require removal of finish materials and is beyond the scope of this inspection.
<i>SERVICE PANEL</i>		The electrical service panel is properly installed and in serviceable condition except where noted below.

There is an electrical cable emanating from the service panel that is not clamped. The sharp edge of the panel box could cut through the wire insulation and cause a short circuit or fire. Clamping the cable to the panel box using an approved cable clamp is recommended.

Screws that secure the panel cover to the panel box are the wrong type. This is a potential hazard. Screws should be replaced with the original style blunt end screws.



<i>OVER CURRENT PROTECTION</i>	Circuit breakers are used for over current protection. The circuit breakers are properly installed and the ampacity of the connected wires is compatible with that of the circuit breakers. The circuit breakers were not tested.
<i>WIRING</i>	There were no defects observed in the visible and accessible wiring.
<i>ALUMINUM WIRING</i>	This house uses stranded aluminum wire for service entrance conductors and for dedicated major appliance circuits. This type of aluminum wire circuitry is typically found in most houses and is considered safe and reliable when installed correctly.

RECEPTACLES

All of the readily accessible receptacles were tested. Testing revealed defects requiring repair. These defects are outlined below.

The polarity is reversed in receptacles in the garage. Reversed polarity means that the hot and neutral wires are reversed at the back of the receptacle. This defect is a shock hazard and can damage some electronic equipment. All receptacles exhibiting reversed polarity should be rewired.

The receptacle on the west wall of the family room and another one on the west wall of the northwest bedroom are loose. This is a potential shock and a fire hazard. All loose receptacles should be repaired as necessary.

GFCI RECEPTACLES

A ground fault circuit interrupter (GFCI) is a device that detects ground faults (current leakage to ground). It protects you from electrocution. GFCI protection is required for receptacles in bathrooms, kitchens, garages, unfinished basements, crawlspaces and at exterior receptacles.

The GFCI receptacle in the bathrooms do not trip when a ground fault is introduced. This is caused by an improperly wired or defective GFCI. Repair or replacement of the GFCI's is recommended.

The installation of additional GFCI protection in the garage, kitchen and exterior receptacles is recommended.

AFCI RECEPTACLES

AFCI protection is required for all 15 and 20 amp branch circuits to have protection from the entire branch circuit when that circuit has outlets in dwelling family homes, dining rooms, living rooms, parlors, libraries, dens, bedrooms, sunrooms, recreation rooms, closets, hallways, or similar rooms or areas.

Replacement receptacles are now required to be arc-fault circuit interrupter (AFCI) protected. This means that if you are replacing an old outlet in an old home in a location that needs AFCI protection in a new home, the replacement outlet needs to be AFCI protected.

LUMINARIES

All of the accessible luminaries were tested and were found to be functional.

SWITCHES

All of the accessible switches were tested and were found to be properly wired and functional.

CEILING FAN

Ceiling fans can fall from the ceiling if not properly installed. Verifying proper installation requires removal of the ceiling fan which is beyond the scope of this inspection. The fan should be installed on a special electrical box that is approved for use with a ceiling fan. The box should be securely fastened to the framing. The ceiling fans were tested and were functioning as intended.

HEATING SYSTEM

A natural gas, propane or oil fired furnace or boiler consists of the self contained furnace or boiler, ducts or pipes for heated air or water distribution, thermostats for regulating the amount of heat and a vent system for removing the combustion gases from the building. The readily accessible portions of these items are examined for defects and are tested using normal operator controls. Most heating systems should be serviced annually by a qualified service technician. Failure to perform regular maintenance will affect the reliability of the heating system and will reduce service life.

FORCED AIR HEATING SYSTEM - The following components were inspected:

GENERAL INFORMATION

Heat is provided by a natural gas fired forced air furnace. The furnace is located in the lower hall closet. The furnace is approximately 5 years old. The input rating of the furnace is 60,000 BTU. This BTU rating is typical of a home of this size and age.

GAS PIPING

The flex connector is properly installed and is performing its intended function.

AUTOMATIC GAS VALVE

The automatic gas valve or safety valve is designed to prevent the emission of fuel into the furnace if it does not detect heat for ignition. These valves are generally very reliable. The automatic gas valve was functioning as intended.

IGNITION

The furnace uses an electronic hot surface ignition. This component was functioning as intended.

BURNERS

The gas burners are properly installed and are functioning as intended.

COMBUSTION AIR

The combustion air provides the oxygen for the fuel burning appliances. Combustion air also aids in the movement of combustion gases up the flue. Adequate ventilation around all fuel burning appliances is vital for their safe operation. The air can come from inside the house or from outside providing that the amount of air reaching the appliance is sufficient to maintain efficient combustion and draft. The combustion air supply is adequate.

HEAT EXCHANGER

The heat exchanger is not visible without disassembling and removing it from the furnace. Cracks typically develop in heat exchangers after 10-20 years. Have your gas furnace technician check the heat exchanger during the next major service.

DRAFT INDUCER

The draft inducer pulls the combustion gases through the heat exchanger and pushes them up the vent connector into the flue. The draft inducer was functioning as intended.

VENT

The furnace uses a type B vent from the top of the furnace to the exterior. The visible portion of the B vent is properly installed and is functioning as intended.

BLOWER

The blower draws air from the return air ducts and pushes it over the heat exchanger where it is heated. The air is then pushed through the distribution ducts into the rooms. The blower was tested and was functioning as intended.

AIR FILTER

An electronic air filter is used to remove dust. Electronic air filters remove dust and microscopic particles such as smoke and pollen from the air. Microscopic dust particles are forced to adhere to collector plates because of the electric charges imparted by the filter. These filters are typically found on high quality heating systems.

There are typically four removable parts that require cleaning; two prefilters and two electronic filter cartridges. These components should be cleaned once or twice a year. More often in dusty or smoky environments. They can be placed in the dishwasher or soaked in a hot soapy water solution in a laundry sink or bathtub. They should be rinsed and dried before reinstallation.

Most filters have an on and off switch and a test button on the front of the unit. Turn off the switch on the unit for 5-10 minutes before removal of filters. After cleaning and reassembly, the switch should be turned back on and the test button pushed. An arcing sound means the unit is functioning. Testing revealed that the electronic air filter is functional.

DUCTS

The ductwork was inaccessible and was not inspected except to determine that air flow was adequate at the accessible registers.

THERMOSTAT

The thermostat is properly installed and the unit responded to the basic controls. This is a programmable device with options for automatic temperature settings (up and down). Testing the automatic operations of this thermostat is beyond the scope of this inspection.

GENERAL COMMENTS

The furnace responded to the thermostats call for heat and all major components were functional. This type of furnace should be serviced annually.

WATER HEATER

Our review of water heaters includes the tank, gas and/or water connections, electrical connections, venting and safety valves. These items are examined for proper function, excessive or unusual wear, leakage and general state of repair. The hidden nature of piping and venting prevents inspection of every pipe, joint, vent and connection.

The following components were inspected:

<i>LOCATION OF UNIT</i>	The water heater is located in the garage.
<i>GENERAL INFORMATION</i>	The water heater fuel is natural gas. The capacity of the water heater is 40 gallons. The input rating of the burner is approximately 38,000 BTU. The water heater is approximately 15 years old. Water heaters of this type typically last about 10-15 years.
<i>PRESSURE RELIEF VALVE</i>	The pressure relief valve is properly installed. The valve was not tested, as this could cause the valve to leak.
<i>SHUTOFF VALVE</i>	The shutoff valve for the water supply to the water heater is properly installed and is functioning as intended.
<i>WATER CONNECTIONS AT TANK</i>	The water connections at the tank are properly installed and are performing their intended function.
<i>EXPANSION TANK</i>	The expansion tank is not adequately secured to the wall. As code requirements begin to call for engineered expansion tank supports we recommend the installation of seismic restraints to secure the expansion tank instead of allowing it to simply depend on piping connections that could result in damage to the water pipe and leakage during an earthquake.
	
<i>AUTOMATIC GAS VALVE</i>	The automatic gas valve or safety valve is designed to prevent the emission of fuel into the appliance if it does not detect heat for ignition. These valves are generally very reliable. The automatic gas valve was functioning as intended.
<i>BURNER</i>	The gas burner is properly installed and is functioning as intended.
<i>GAS PIPING</i>	The flex connector is properly installed and is performing its intended function.
<i>VENT</i>	The vent connector from the water heater to the B vent is properly installed and is functioning as intended.
<i>COMBUSTION AIR</i>	The combustion air provides the oxygen for the fuel burning appliances. Combustion air also aids in the movement of combustion gases up the flue. Adequate ventilation around all fuel burning appliances is vital for their safe operation. The air can come from inside the house or from outside providing that the amount of air reaching the appliance is sufficient to maintain efficient combustion and draft. The combustion air supply is adequate.
<i>SEISMIC RESTRAINT</i>	The seismic restraint for the water heater was minimal. Proper strapping is recommended to adequately secure the tank and provide potable water in the event of an earthquake.



GENERAL COMMENTS

The water heater is nearing the end of its service life. The need for water heater replacement should be anticipated.

KITCHEN

The kitchen was inspected for proper function of components, active leakage, excessive or unusual wear and general state of repair. We inspect built-in appliances using normal operating controls. This includes running the dishwasher, operating the garbage disposal and microwave and checking the burners or heating elements in the stove and oven. Accuracy and/or function of clocks, timers, temperature controls and self cleaning functions on ovens is beyond the scope of our testing procedure. Refrigerators are not tested or inspected unless specifically noted.

The following components were inspected:

<i>COUNTERTOPS</i>	The countertops are covered with plastic laminate. The counter tops are properly installed and are in good condition.
<i>CABINETS</i>	The finish on the kitchen cabinets is slightly worn. The cabinets are otherwise in good condition.
<i>FLOORING MATERIAL</i>	The floor is covered with sheet vinyl. The floor is properly installed and is in good condition.
<i>VENTILATION</i>	Ventilation in the kitchen is provided by a fan built into the bottom of the microwave oven over the stove. The vent is ducted to the exterior. The vent fan is properly installed and is performing its intended function.
<i>SINK FAUCET</i>	The sink faucet is properly installed and is in good condition.
<i>SINK</i>	The kitchen sink is properly installed and is in good condition.
<i>DRAINS, TRAPS AND TRAP ARMS</i>	The sink drain is properly installed and is performing its intended function.
<i>AIR GAP</i>	An air gap is installed above the flood rim of the sink. This air gap protects the dishwasher from contamination caused by a backflow of waste water. The visible portions of the air gap were properly installed and functioning as intended.
<i>RANGE</i>	No tip out protection was installed for the range. This is a hazard for small children. We recommend tip out protection devices be installed.
<i>OVEN</i>	The oven was tested and was functioning as intended.
<i>MICROWAVE</i>	The microwave oven is old and worn but is still functional.
<i>COOKTOP</i>	The cooktop elements were tested and were functioning as intended.
<i>DISHWASHER</i>	The dishwasher is old and nearing the end of its service life, but is still functional.
<i>GARBAGE DISPOSAL</i>	The garbage disposal was tested and was functioning as intended.
<i>REFRIGERATOR</i>	The refrigerator is functioning as intended.
<i>RECEPTACLES</i>	There are no GFCI protected receptacles in the kitchen. The installation of GFCI protection is recommended.

BATHROOMS

Our inspection of the bathrooms consists of testing of the plumbing fixtures for condition and function. Defects such as leaks, cracked or damaged sinks, tubs and toilets will be listed under the heading of the bathroom in which they were found. The bathroom floor, tub and shower walls are examined for water damage. Ventilation fans are tested for proper operation. Cabinets and countertops are examined for excessive wear and deterioration. Hydromassage tubs are tested and the pump and related equipment are examined when accessible.

BATHROOM

LOCATION	Lower Floor.
FLOORING MATERIAL	The floor is covered with vinyl tiles. The floor is properly installed and is in good condition.
	It is important to maintain the caulking around bathtubs and showers, especially at the intersection between the tub or shower and the floor. Failure to maintain this seal will often result in damage to flooring materials, subflooring and framing.
TOILET	The toilet was flushed and was functioning as intended.
SINK	The bathroom sink is properly installed and is in good condition.
DRAINS, TRAPS AND TRAP ARMS	The sink drain is properly installed and is performing its intended function.
FAUCET FIXTURES	The faucet fixture was tested and was functioning as intended.
CABINETS	The finish on the bathroom cabinet is slightly worn. The cabinet is otherwise in good condition.
VENTILATION	Ventilation in this bathroom is provided by a ceiling fan. This fan was operated and was found to be working satisfactorily.
GFCI RECEPTACLES	The GFCI receptacle in this bathroom does not trip when a ground fault is introduced. This is caused by a improperly wired or defective GFCI. Repair or replacement of this GFCI is recommended.

BATHROOM

LOCATION	Upper Floor Hallway.
BATHTUB	The four piece fiberglass bathtub and shower unit is properly installed and in good condition.
TUB WALLS	The tub walls are properly installed and are in good condition.
FLOORING MATERIAL	The floor is covered with ceramic tile. The tile is properly installed and is in good condition.
	The caulking is missing at the intersection between the tub/shower and floor. Cracking of the grout can lead to water damage to the flooring and substrate. Caulking this area is recommended.
WALLS	
TOILET	The toilet is loose where it mounts to the floor. A loose toilet will eventually start to leak and will damage the flooring material, underlayment and subfloor. The most reliable fix for this condition is to remove the toilet and install a new wax seal. The toilet should then be securely mounted to the floor.
SINK	The bathroom sink is properly installed and is in good condition.
DRAINS, TRAPS AND TRAP ARMS	The sink drain is properly installed and is performing its intended function.
FAUCET FIXTURES	The faucet fixtures were tested and were functioning as intended.
VENTILATION	Ventilation in this bathroom is provided by a ceiling fan. This fan was operated and was found to be working satisfactorily.
GFCI RECEPTACLES	The GFCI receptacle in this bathroom does not trip when a ground fault is introduced. This is caused by a improperly wired or defective GFCI. Repair or replacement of this GFCI is recommended.

LAUNDRY ROOM

Appliances are tested when present and when circumstances allow.

The following components were inspected:

APPLIANCES

The hookups for the washer are properly installed and in serviceable condition. The washer itself was operated through a partial cycle, however we did not confirm the complete operation of the cycle timer.

The hookups for the dryer are properly installed and in serviceable condition. The dryer itself was operated through a partial cycle, however we did not confirm the complete operation of the cycle timer.

DRYER VENT

The visible portions of the dryer vent and the periscope box vent are properly installed and in serviceable condition. Dryer ducts should be cleaned annually as part of routine home maintenance. A dryer duct that is clogged with lint is a fire hazard.

PLUMBING SYSTEM

A plumbing system consists of the water heater, domestic water supply lines, drain, waste and vent lines and gas lines. Inspection of the plumbing system is limited to the water heater, visible faucets, fixtures, valves, drains, traps, exposed pipes and fittings. These items are examined for proper function, excessive or unusual wear, leakage, and general state of repair. Valves are not tested except where specifically noted. The hidden nature of piping prevents inspection of every pipe and joint. A sewer lateral test, necessary to determine the condition of the underground sewer lines, is beyond the scope of this inspection. If desired, a qualified individual could be retained for such a test. Our review of the plumbing system does not include landscape irrigation systems, off site community water supply systems or private (septic) waste disposal systems. Review of these systems should be performed by qualified and licensed specialists prior to the close of escrow.

The following components were inspected:

<i>PLUMBING SPECIFICATIONS</i>	<i>SYSTEM</i>	The building is on a public water supply system. The building is connected to the municipal sewer system. Copper tubing is used for the water supply piping. ABS plastic is used for the drain, waste and vent pipes.
<i>MAIN WATER SHUTOFF VALVE</i>		The main water supply shutoff valve is located in the garage. It was tested and was functional.
<i>MAIN WATER LINE</i>		The main water line is buried underground and was not visible for inspection.
<i>INTERIOR WATER PIPES</i>	<i>SUPPLY</i>	The visible portions of the copper water supply pipes are properly installed and functional. Copper is considered one of the most desirable materials for interior supply pipes and is expected to last the lifetime of the building.

There are water pipes in the crawlspace that are not adequately insulated and could freeze. The installation of foam pipe insulation on all exposed water pipes is recommended.



<i>WATER PRESSURE</i>		The water pressure is 55 PSI. This is in the normal range of 30-80 PSI.
<i>DRAIN AND WASTE PIPES</i>		ABS plastic is used for drain, waste and vent pipes. All of the visible drain pipes were properly installed and functional. ABS is a durable, reliable material and should last the lifetime of the building. All drain, waste and vent pipes were stress tested by filling bathtubs and fixtures to the overflow and then draining them while simultaneously flushing the toilet and running the sinks and showers. No leaks were observed and all fixtures emptied in a reasonable amount of time with no fluctuation in the rate of flow down the drain. This is commonly referred to as "functional drainage".
<i>VENT PIPES</i>		The visible portions of the vent pipes are properly installed and are performing their intended function.
<i>FAUCET FIXTURES</i>		All faucet fixtures were tested and were functioning as intended.
<i>HOSE BIBBS AND EXTERIOR SUPPLY PIPES</i>		The hose bibbs on this building are the frost free type. These hose bibbs typically will not freeze as long as the hoses are removed. Failure to remove hoses during freezing weather could result in a cracked pipe and leakage. The bibbs were tested and were functioning as intended.
<i>GAS PIPING</i>		The visible portions of the gas piping were properly installed and are performing their intended function. There was no odor of gas leakage at the time of the inspection.
<i>GAS METER</i>		The gas meter is located on the north side of the building. The main gas shut off valve is installed on the high pressure line emanating out of the ground. This valve requires a wrench to open and close. Keeping a gas valve wrench or adjustable wrench accessible near the gas meter is recommended.

INTERIOR

Our review of the interior includes inspection of walls, ceilings, floors, doors, windows, cabinetry, countertops, steps, stairways, balconies and railings. These features are examined for proper function, excessive wear and general state of repair. In some cases, all or portions of these components may not be visible because of furnishings and personal effects. In such cases these items are not inspected.

The following items were inspected:

GENERAL COMMENTS

The interior wall, floor, and ceiling surfaces were properly installed and generally in serviceable condition, taking into consideration normal wear and tear.

FLOORS

The lower level floor is concrete. The finished surface of the floor prevented inspection of the concrete. The concrete floor is performing its intended function. The coverings over the flooring prevented inspection of the upper floors. The floors are performing their intended function.

STAIRS

The stairs were used several times during the inspection. The stair components are properly installed with exceptions noted below.

The stair railing baluster spacing is too wide. This is a hazard for small children. The baluster spacing should be reduced as a safety upgrade. Current standards require that a 4-3/8" sphere not pass through the railing.



GUARD RAILINGS

The spacing between the balusters is too wide. This is a hazard to small children. The balusters should be spaced close enough together so that a 4" sphere cannot pass through. Upgrading the guard railing is recommended if small children are present.

WALLS AND CEILINGS

There are minor cracks in the walls and/or ceilings. This is a common condition with this type of construction and does not indicate a structural deficiency. The cracks can be repaired or painted over during routine maintenance. Cracks in drywall that have been repaired will often reoccur several months after the repairs have been completed. This is due to seasonal movement of the structure caused by changes in humidity.

DOORS

All of the doors were tested and were found to be functioning as intended.

Some of the doors are missing their door stops. This condition will lead to damage of the wall surfaces. Door stops should be installed where necessary.

CLOSET DOORS

The floor guides are missing from the bypass closet doors in the bedroom. Missing floor guides could result in damage to the doors. The installation of floor guides is recommended.



WINDOWS

The window frames are constructed from aluminum and have insulated glass in them. All of the windows were tested and/or inspected. All of the windows tested and/or inspected were found to be functioning as intended.

SMOKE DETECTORS

There is a smoke detector in the hallway outside of the bedrooms. Additional smoke detectors should be installed inside the bedrooms near the door.

Smoke detectors are examined for location only. They are not tested. Smoke detector batteries should be replaced when you move in and every year thereafter. Once batteries have been replaced, the smoke detectors should be tested for proper operation.

Ionization technology is generally more sensitive than photoelectric technology at detecting small particles, which tend to be produced in greater amounts by flaming fires, which consume combustible materials rapidly and spread quickly. Sources of these fires may include paper burning in a wastebasket or a grease fire in the kitchen.

Photoelectric technology is generally more sensitive than ionization technology at detecting large particles, which tend to be produced in greater amounts by smoldering fires, which may smolder for hours before bursting into flame. Sources of these fires may include cigarettes burning on couches or bedding.

FOR MAXIMUM PROTECTION: Use both Ionization and Photoelectric smoke alarms in every bedroom/hallway on every level of your home.

At least one carbon monoxide monitor should be installed for each floor. The best place to install the monitor is in an open area near the gas appliance.

DOOR BELL

The doorbell was functioning as intended.

FIREPLACES, WOOD STOVES AND SPACE HEATERS

The following components were inspected:

METAL FIREPLACES

The visible portion of the metal fireplace was evaluated. The fireplace is in good condition and no defects or deficiencies were observed.

DAMPERS

The fireplace damper is functioning as intended. A fireplace damper that is left open when the fireplace is not being used allows huge quantities of heated air to escape up the chimney. Keeping your fireplace damper closed will result in a significant reduction in heating costs.

ENVIRONMENTAL ISSUES

Environmental issues include but are not limited to carbon monoxide, radon, asbestos, lead paint, lead contamination, toxic waste, formaldehyde, electromagnetic radiation, buried fuel oil tanks, ground water contamination and soil contamination. The absence of a statement on any of the environmental issues listed above does not necessarily mean that they are not present. We make reference to these substances only when we recognize them during the normal inspection process. Most of the toxic substances listed above cannot be identified without laboratory testing. If further study or analysis seems prudent, the advice and services of the appropriate specialists are advised.

The following items may exist in this building:

CARBON MONOXIDE

Many of us encounter CO regularly and never know it because it's invisible and odorless. That's why victims of CO poisoning often have no warning that they are in danger... until it's too late. Symptoms include headache, nausea, chronic fatigue, confusion and dizziness. Extreme exposure can even cause a coma or death.

Carbon monoxide is a product of incomplete (poor) combustion. It's a direct and cumulative poison. When combined with blood hemoglobin, CO replaces oxygen in the blood until it completely overcomes the body. Death from CO occurs suddenly. The victim inhaling the toxic concentration of the gas becomes helpless before realizing that danger exists.

According to the American Society of Heating, Refrigeration and Air Conditioning Engineers (ASHRAE) (Ventilation Standard 62- 89), a concentration of no more than 9 parts per million (ppm) (0.0009%), of CO is permissible in residential living spaces. In addition, the Occupational Safety and Health Administration (OSHA) has set an eight-hour work place maximum of 35 ppm. And in flue gas, the Environmental Protection Agency (EPA) and the American Gas Association (AGA) have established the maximum allowable concentration of CO at 400 ppm (See charts).

To ensure safe and efficient combustion, it is imperative that all gas burning appliances be inspected and serviced regularly (once a year) if used in normal service conditions).

FORMALDEHYDE

Formaldehyde, a colorless gas with a pungent odor, is so commonly used today that virtually everyone is likely to be exposed to at least small amounts of it, and a significant number of people are developing symptoms due to exposure to large amounts of formaldehyde in their homes or workplaces. It was an integral component of the urea formaldehyde foam insulation (UFFI) that was installed in more than five hundred thousand homes in the 1970's. (The use of formaldehyde in insulation was banned by the Consumer Product Safety Commission in 1982, but this ruling was overturned by a federal court in 1983.) In addition, it is present in a large variety of consumer products. It is a major part of the resins used as glue in particle board, plywood, and other pressed wood products used extensively in the construction of homes and furniture. Some cosmetics, paper towels, upholstery, permanent press fabrics, carpets, milk, toilet seats, pesticides, and explosives contain it too. Formaldehyde is also present in the exhaust from combustion appliances and in tobacco smoke.

The most common symptoms of excessive formaldehyde exposure are burning eyes, itching, shortness of breath, tightness in the chest, coughing, headaches, nausea, and asthma attacks. Large amounts of the gas have produced cancer in laboratory animals, and government policy assumes that any substance that can cause cancer in animals may also cause it in humans.

People who live in homes that have been "tightened" for maximum energy conservation are most likely to suffer from the effects of formaldehyde gas. The formaldehyde gas seeps from the walls, furniture, carpet, etc. into the air, building up to high levels in the "tightened" home, which can be irritating, particularly to sensitive people.

To minimize your exposure to formaldehyde, ventilate your home - in good weather, open the windows to provide a constant supply of fresh air. Some methods of heat recovery, such as heat recovery ventilators (also known as air-to-air heat exchangers), are available that can ventilate the home while also conserving energy.

You can seal exposed, raw surfaces of particle board and plywood with oil enamel,

ASBESTOS

varnish, wallpaper, or vinyl floor coverings. If you have UFFI insulation, make certain it is completely sealed in the walls or, as a last resort, have it removed.

Asbestos is a naturally occurring mineral fiber that has been used in more than 3,000 different construction materials and manufactured products. It is commonly found in heating system insulation, decorative spray-on ceiling treatments, vinyl flooring, cement shake siding and a variety of additional materials. Some asbestos-containing materials were still being installed into the late 1980s.

The asbestos content of different materials varies according to the product and how it is used. Among those materials with higher concentrations of asbestos are insulating products on heating systems and the backing on sheet vinyl flooring. However, an uncontrolled disturbance of any asbestos-containing material in any concentration may be dangerous to your health!

Why is it a problem? Breathing asbestos fibers could kill you. When disturbed, asbestos breaks down into fibers up to 1,200 times thinner than a human hair. When inhaled, they become trapped in lung tissues. Medical research tells us that up to 30 years after inhalation, asbestos fibers can cause lung cancer or mesothelioma, a related terminal cancer of the tissue lining the chest cavity.

Because asbestos is a naturally occurring mineral and has been so widely used in manufactured products, including automobile brake linings, it can be found almost everywhere. Trace amounts are in the air we breathe every day. Most of us have asbestos fibers in our lungs.

On the other hand, there's no known safe level of asbestos exposure. That's why medical, environmental health and regulatory organizations stress the need to protect health by minimizing exposure to airborne asbestos fibers. This is particularly true when asbestos fibers accumulate at elevated levels. Elevated levels result from uncontrolled disturbances and removal of asbestos-containing materials.

How do I know if it's asbestos? Don't guess! Look for asbestos markings on the product or track the product back to its manufacturer or supplier. If these approaches don't work, submit a small sample for laboratory analysis. Cost is minimal. Laboratories are listed in the yellow pages under "Asbestos - Consulting and Testing." Ask a laboratory technician to instruct you how to safely take a sample. If you decide not to check for asbestos in a suspected material, you should assume it contains asbestos and treat it accordingly.

INSULATION

Insulation, weatherstripping, dampers, storm windows, insulated glass and set-back thermostats are features that help reduce heat loss and increase the comfort and thermal efficiency of your home. We examine these items and identify approximate R values for insulation. When appropriate, we offer suggestions for upgrading. Our review of insulation is based upon a random sampling of accessible areas and does not constitute a warranty that all such areas are uniformly insulated or are insulated to current standards.

The following items were inspected:

ATTIC INSULATION

The attic is insulated with blown in fiberglass insulation. The approximate R value of this insulation is 47. This provides good resistance to heat transfer.

WALL INSULATION

The walls are insulated with fiberglass batt insulation. The 2x4 walls suggest that it is 3-1/2" R-11 fiberglass.

FLOOR INSULATION

The floors are insulated with 3-1/2" R-11 fiberglass batt insulation. The floor insulation has been properly installed and is in good condition.

STRUCTURE

The structural elements of most residential buildings include a foundation, footings, floor, wall, ceiling and roof framing. The visible portions of these items are examined for proper function, wear, deterioration or signs of non-performance. Some structural components or portions of them are inaccessible because they are buried below grade or hidden behind finished surfaces. Therefore, much of the structural inspection is performed by identifying resultant symptoms of movement, damage and deterioration. Where there are no visible symptoms, components or conditions requiring repair may go undetected and identification will not be possible. We make no representations as to the internal conditions or stabilities of soils, concrete footings and foundations, except as exhibited by their performance.

The following components were inspected:

GENERAL INFORMATION

The foundation is constructed from poured in place concrete. A perimeter foundation wall supports the exterior walls of the building. Interior load bearing components are supported by pier footings and/or continuous spread footings. The floor structure is constructed out of wood joists. The subflooring is plywood. The stud walls are constructed from 2 X 4 dimensional lumber. The exterior wall sheathing is plywood. The roof structure is conventionally framed out of dimensional lumber. The roof sheathing is oriented strand board (OSB) installed over a layer of open sheathing.

FOUNDATION

The foundation is constructed in a manner typical of buildings of this type and age. There are minor shrinkage cracks in the foundation. Shrinkage cracks are common in poured concrete foundation walls. They do not affect the performance of the foundation. No action is indicated.

MUDSILL

The mudsill is typically a 2x4 or 2x6 member that is laid flat directly on the top of or cast into the top of the foundation wall. The mudsill is usually bolted to the foundation wall and serves as a base for the rest of the floor framing. In this building, the mudsill is inaccessible and cannot be evaluated. There was no evidence present that would suggest that there are defects in this component.

ANCHOR BOLTS

Anchor bolts are bolts that are cast into the top of the concrete foundation and retain the mudsill. Anchor bolts primary function in this area, is to prevent the building from being displaced from its foundation during an earthquake. Anchor bolts have grown in diameter over the years as have the nuts and washers that retain the mudsill. Generally speaking, the newer the building, the better resistance it will have to seismic activity. Due to the design of this building, anchor bolts are not visible and could not be evaluated.

BEAMS AND POSTS

The beams and posts are properly installed and are performing their intended function.

FLOOR JOISTS

The visible portions of the floor joists are properly installed and are performing their intended function.

SUBFLOORING

The subfloor was covered with insulation and finished surfaces and was not visible for inspection. There was no evidence present suggesting that defects or deficiencies are present.

WALLS

The walls are covered with finished surfaces and therefore were not visible for inspection. No evidence of defects or deficiencies was observed.

ROOF STRUCTURE

The roof structure is constructed from site cut and assembled dimensional lumber. The roof structure is constructed in a manner consistent with buildings of this type and is performing its intended function. No defects or deficiencies were observed.

ROOF SHEATHING

The roof sheathing is installed in a manner consistent with buildings of this type and is performing its intended function. No defects or deficiencies were observed.

CRAWLSPACE

The crawl space is where some of the building's structural elements and portions of its mechanical systems are located. These include foundation, structural framing, electrical, plumbing and heating. The visible portions of accessible systems and components are examined for proper function, excessive or unusual wear and general state of repair. Some items observed in the crawlspace will be discussed under the individual systems to which they belong. It is not unusual to find occasional moisture and dampness in crawl spaces. However, significant and/or frequent water accumulation can adversely affect the building foundation and support system and creates conditions conducive to various types of wood destroying organisms. We check for signs of excessive moisture and water entry. Unfortunately, water entry is often seasonal and therefore evidence may not be present at the time of the inspection.

The following components were inspected:

CRAWLSPACE ACCESS

The crawlspace access is located in the lower bedroom. The crawlspace was entered and all accessible areas were inspected.

MOISTURE

The crawlspace was dry. No evidence of excessive moisture or standing water was observed.

VENTILATION

The vents are covered with louvered vent covers. This type of vent cover blocks the flow of air and the screen behind the cover becomes easily clogged with dust and dirt. Better ventilation can be achieved by installing 1/4" wire mesh over the vents.



VAPOR RETARDER

The soil under the house is covered with a polyethylene plastic vapor retarder. This component is typically referred to as a "vapor barrier". While not a true vapor barrier, it does reduce the transmission of water vapor from the soil to the air. The vapor retarder is properly installed and is performing its intended function. The vapor retarder should be maintained so that it covers at least 85% of the entire surface of the soil.

PEST CONTROL

An examination of the crawlspace did not reveal evidence of rodent activity.

Form wood was left in place on the concrete pad. This wood is conducive to the infestation of various wood destroying organisms. The removal of the form wood is recommended.

Wood boring insect activity in the Puget Sound area usually does not occur unless there is a ventilation problem inside or underneath the structure, a water leakage/rotting condition in the house or significant quantities of soil to untreated wood contact in a crawlspace or outside around the building exterior. Carpenter ant, termite and wood boring beetle activity is most often a direct result of rot damaged wood and/or excessively moist, humid or damp conditions inside, around or underneath the building. Structural damage from termites and ants in most cases does not extend much past the moisture source and/or rot damaged wood. Eliminating high moisture conditions, improving ventilation, correcting the conditions that are conducive to rotting wood and replacing rot damaged wood will usually eliminate the wood boring insect activity, providing that the building is properly maintained thereafter.

The best way to avoid wood boring insect problems is by preventative maintenance. This includes:

- × Good construction practices which exclude water and prevent high moisture conditions.
- × Removal of wood debris and form wood from the crawlspace and around the building exterior.
- × Maintaining the roof water drain system.

- x Maintaining good yard drainage away from the foundation wall.
- x Avoiding wood-soil contact in the crawlspace or around the house exterior.
- x Storing fire wood 6" above grade and in a dry area.

There should be no soil to wood contact in any part of the building exterior or crawlspace, unless that wood is pressure treated. For the greatest safety to permanent structures there should be no soil to wood contact of any kind. Untreated wood in direct contact with exterior flatwork should also be avoided.

Good building practice requires that foundation walls or pier footings supporting wood frame construction, should extend at least 8" above the finish grade with at least a 6" clearance between the top of the soil and the bottom of the wood finish materials. Untreated wood should be raised 1-2" above surrounding flatwork and should have a moisture barrier such as 30 lb. asphalt impregnated felt installed between the concrete and wood. For additional information and treatment options, you should retain the services of a qualified pest control operator.

