



Environmental Health Division, 14350 SE Eastgate Way, Bellevue, WA 98007, Tel. (206) 477-8050

Inspection Type: PROPERTY SALE - Correction Status: Some Corrections Made

**Tax ID: 5701700090** **Inspection Date: 04/27/2021**

**GENERAL SYSTEM TYPE: Gravity**

This is not the complete report necessary for a property transfer in King County. Please see the Time of Sale report, with the cover page and system drawing, located under the menu Site Work History, Application History.

Site Address: 13116 175TH AVE NE City: Redmond  
 Mail Address: \_\_\_\_\_ City: \_\_\_\_\_ Zip: \_\_\_\_\_  
 OSM Company: A Wesco Septic OSM Name: Lewis Bunt (032) OSM Tel#: 360-668-6561

Submitted 05/03/2021 by:

**COMMENTS & GENERAL INSPECTION NOTES**

**No Deficiencies Noted**

The septic tank was pumped at the time of inspection. The system passed a stress test of 240 gallons. Performed dye test and found no surfacing or ponding. We installed risers and lids on septic tank to bring access to grade. The system appears to be functioning properly at the time of inspection. The septic tank needs pumped every 2-3 years.

**GENERAL SITE & SYSTEM CONDITIONS**

The General Site and System Conditions were:	Fully Inspected
All Components accessible for maintenance, secure and in good condition:	YES
If a dye test was performed, did the dye surface? (N/A if no dye test)	NO
Effluent leaking onto the surface of the ground from any component? (If yes, explain in comments)	NO
Improper encroachment (roads, buildings, etc.) onto component(s):	NO
Component settling problems observed:	NO
Subsurface components adequately covered	YES
Period average daily flow (gallons per day)	NA
Site maintenance required (e.g. Landscape maintenance) If yes, describe in comments:	NO
Occupant compliance problem (occupant not operating the system properly). If YES, describe in notes:	NO
Structures connected to onsite sewage system occupied. If NO explain in comments:	YES
Alterations made to the OSS (valves adjusted, timer settings modified, ports installed, etc.) ( If YES, describe in notes):	NO
Risers and lids secured:	YES
OSS Working Properly	YES
Pre-failing Signs	NO
Record Drawing Modified	NO
Record Drawing New	NO
All tanks have risers to grade	YES
At the time of this inspection, were any risers or monitoring ports installed?	NO
Upon evaluation of the system were any repairs made? (If yes, please explain in comments)	NO

**ONSITE SEWAGE SYSTEM INSPECTION DETAIL**

<b>TANK: Septic Tank - 2 Compartment</b>	
This component was:	Fully Inspected
Effluent level within operational limits (if NO explain in comments):	YES
All required baffles in place (N/A = No baffles required):	YES
Effluent Filter Cleaned (N/A = Not Present):	N/A
Compartment 1 Scum accumulation (Inches, if other specify):	8
Compartment 1 Sludge accumulation (Inches, if other specify):	14
Compartment 2 Scum accumulation (Inches, if other specify):	0
Compartment 2 Sludge accumulation (Inches, if other specify):	10
Pumping needed:	NO
A modification/repair was completed on the component (If yes, provide detail in comments):	NO

<b>Distribution: D-Box</b>		
This component was:	Fully Inspected	
Component appears to be functioning as intended:	YES	
A modification/repair was completed on the component (If yes, provide detail in comments):	NO	
<b>Drainfield (disposal): Gravity</b>		
This component was:	Fully Inspected	
Component settling problems observed:	NO	
Surface water, downspouts diverted away from drainfield:	YES	
Load test performed with satisfactory results (N/A = Not Performed):	YES	
Evidence of vehicular traffic or livestock over drainfield:	NO	
Observation ports present and accessible:	N/A	
A method, such as aeration, was used to reduce clogging of the biomat in this component (If yes, provide detail in comments):	NO	
A modification/repair was completed on the component (If yes, provide detail in comments):	NO	

13116

175NE

ADDRESS OF PROPERTY 13116 175th AVE NE Redmond

SEATTLE-KING COUNTY DEPARTMENT OF PUBLIC HEALTH  
ENVIRONMENTAL HEALTH SERVICES

AS-BUILT SEWAGE DISPOSAL PLAN  
(Submit in Triplicate)

LEGAL DESCRIPTION: Lot 9, Mount Clare Estates

PERMIT NO. 21532

Owner	Bob Martin	Address	14040 NE 8th Suite 309 Bellevue 98007	Phone	641-8843
Builder	MARNAC Corp	Address	SAME	Phone	
Designer	Steve A. Baima	Address	13025 SE Newport Way Bellevue 98006	Phone	747 6698
Installer	MIR-MAR Const	Address	15404 NE 128th Bldg 31 Kirkland 98033	Phone	821 0116

I hereby certify the accompanying drawing is an accurate representation of the system installed at the listed address. I further certify all recommendations and restrictions (concerning plumbing stub elevations, maintenance of grades, fills, surface drains, etc.) listed by me on my approved site plan (or latest approved revision thereof) dated ..... have been complied with. I further certify that this system meets all requirements of the Rules and Regulations established under King County Board of Health Rule, Regulations III & IV or City of Seattle Ordinance No. 90181 whichever is applicable.

CERTIFICATE NO. 43

*Steve A. Baima*  
SIGNATURE OF DESIGNER

19 Jan 81  
DATE

TO BE FILLED IN BY HEALTH DEPARTMENT ONLY

Date Accepted 1-21-81 Date Not Accepted

Signature of Sanitarian Bill Lundy, PS, GC

Remarks:

RECEIVED  
JAN 25 1981  
EAST DISTRICT  
SERVICE CENTER

INSTRUCTIONS: You may use the reverse side of this form for the drawing or attach separate sheet. Use a scale which will permit the greatest detail and still contain the entire site on one page.

ATTENTION HOME OWNER:

Your septic tank has limitations! It was designed and installed to care for an average-size family. Overloading the septic tank or disturbance of the drainfield may seriously impair satisfactory operation. Points to remember:

1. Have your tank checked periodically to see if pumping is necessary (2 1/2-3 years).
2. Do not channel ground water, surface water, footing drains or downspouts into the tank or drainfield.
3. Do not excavate, fill, place a structure, driveway or patio in, on, or over the drainfield.
4. Limit toilet fixture disposal to sanitary wastes and toilet tissue.
5. Detergents and bleaches used in normal household quantities will not harm the action of the septic tank and disposal field.

NOTICE: IF THE DOCUMENT IN THIS FRAME IS LESS CLEAR THAN THIS NOTICE IT IS DUE TO THE QUALITY OF THE DOCUMENT.

**Do Not Alter or Deface This Permit — POST OVER STUBOUT**  
**PERMIT TO INSTALL/REPAIR SEWAGE DISPOSAL SYSTEM**  
Seattle-King County Department of Public Health—Environmental Health

Environmental

No. 32457

Date issued 7-25-85 Expires one year from date of issue if work not started.

Fee 50.00

Permission is hereby granted Hardings Backhoe to install/repair Residential/Commercial  
sewage disposal system at 13116 175th Ave NE  
for Or Linde Director of Public Health per dc

1. This permit authorizes the installer to undertake and perform work only in accordance with current laws, ordinances, and rules and regulations.
2. Issuance of this permit does not constitute an approval of the site or work contemplated, or a representation that the site or work will meet current standards. Any representations to the contrary are void.
3. All work must be inspected by the health department upon completion and before covering. The work will be inspected for compliance with current standards and the capacity of the system to adequately treat sewage.
4. This permit is not transferable to another installer or to another property.

OK to Cover _____	Disapproved _____	Date _____	Corrections Required: <u>See DISCS</u>
OK to Cover _____	Disapproved _____	Date _____	
Final Cover _____	Disapproved _____	Date _____	<u>Required 15' of 18" dia. logs for further landscaping activities</u>
	Designer _____		<u>Dir</u>

Do not cover until BOTH designer and sanitarian have ok'd to cover.

*I have complied with all the restrictions and recommendations as listed by the registered engineer or certified sewage disposal system designer on his approved plan (or latest approved revision thereof) and was physically present during the installation.*

Signature of Installer \_\_\_\_\_ Dated \_\_\_\_\_

EAST

SEWAGE DISPOSAL PERMIT  
Seattle-King County Department of Public Health  
Environmental Health Services

No. 21532

DATE ISSUED 1-2-81  
EXPIRES 1-2-82 IF WORK NOT STARTED  
PERMISSION IS HEREBY GRANTED:

NAME Mir Mar Const. Steve Baima  
AT 13116 175th Ave. NE Lot 9 Mount Clare Estates INSTALLED BY XXXXXX SEWAGE DISPOSAL SYSTEM  
BY DIRECTOR OF PUBLIC HEALTH PER dc

ALL WORK WILL BE DONE IN ACCORDANCE WITH SEATTLE CITY ORDINANCES OR KING COUNTY ORDINANCES  
OWNER Marnac Corp.

<u>NOT TRANSFERABLE</u>		<u>DO NOT COVER BEFORE APPROVED BY DESIGNER OR SANITARIAN</u>	
OK TO COVER _____	DISAPPROVED _____	DATE _____	TO INSTALL <u>XXXXXX</u>
DESIGNER _____	DATE _____	RES. BLDG. <u>1</u>	SEWAGE DISPOSAL SYSTEM
OK TO COVER _____	DISAPPROVED _____	DATE _____	COMMERCIAL BLDG. _____
SANITARIAN _____	DATE _____	PERMIT COST \$ <u>RECEIVED</u>	
COVER APPROVED _____	DISAPPROVED _____	DATE _____	
DESIGNER _____			

DO NOT COVER UNTIL BOTH DESIGNER AND SANITARIAN HAVE OK'D TO COVER  
I HAVE COMPLIED WITH ALL THE RESTRICTIONS AND RECOMMENDATIONS AS LISTED BY THE REGISTERED ENGINEER OR CERTIFIED SEWAGE DISPOSAL SYSTEM DESIGNER ON HIS APPROVED PLAN (OR LATEST APPROVED REVISION THEREOF) AND WAS PHYSICALLY PRESENT DURING THE INSTALLATION.

SIGNATURE OF INSTALLER \_\_\_\_\_ DATED \_\_\_\_\_  
EAST DISTRICT SERVICE CENTER

DO NOT ALTER OR DEFACE THIS PERMIT

CS 19.18.4

DATE 1/19/81

AS-BUILT

DESIGNER Baima  
INSTALLER Mir-Mar  
PERC ADDRESS 13210 - 175th Avenue  
PERMIT ADDRESS 13116 - " " "  
OWNER Marnac  
PERMIT NO 21532

REMARKS:

NOTICE: IF THE DOCUMENT IN THIS FRAME IS LESS CLEAR THAN THIS NOTICE IT IS DUE TO THE QUALITY OF THE DOCUMENT.

SEATTLE-KING COUNTY DEPARTMENT OF PUBLIC HEALTH  
ENVIRONMENTAL HEALTH SERVICES

*Update*

SITE APPLICATION FOR INDIVIDUAL SEWAGE DISPOSAL SYSTEM

(Submit in Quadruplicate)

(This accompanies the building permit application and is prerequisite to the issuance of the Individual Sewage Disposal System Permit.)

NOTE: If the property is within the boundaries of a sewer service area, it will be necessary to obtain written permission from the sewerage authority allowing use of an individual sewage disposal system.

Location of Property - Street Address Appx 13210 175th AVE NE Redmond  
 Addition or Subdivision Mount Clare Estates Lot 9 Block \_\_\_\_\_  
 (Or attach legal description) Sewer Service Area Yes XX No \_\_\_\_\_  
 Type of Building: New XX Existing  Single Family Residence XX (No. Bedrooms 3)  
 Other  (Specify) \_\_\_\_\_

North End	1600 N.E. 150th 98155	363-4765
Eastside	2424 156 N.E., Bellevue 98004	885-1278 or 747-1760
Southeast	3001 N.E. 4th Street, Renton 98055	228-2620
Southwest	10821 8th S.W. 98146	244-6400
Central	1002 Public Safety Bldg. 98104	625-2763

Owner Bob Martin Street Address 1404 NE 8th  
 City-Zip Code Bellevue 98007 Phone 641 5343  
 Builder Marnac Corp. Street Address same  
 City-Zip Code \_\_\_\_\_ Phone \_\_\_\_\_  
 Designer Steve A. Baima Street Address 13025 SE Newport Way  
 City-Zip Code Bellevue 98006 Phone 747 6696

Soil Log Tests (Describe soils encountered preferably by SCS soil classification system) Minimum depth 48 inches.  
 Hole No. 1 18" brown silty sand...19"-36" light brown silty gravelly sand...37"-45" tan faintly mottled silty sand...35" dense silt  
 Hole No. 2 30" brown silty gravelly sand...30"-48" light brown silty gravelly sand (faintly mottled)  
 Hole No. 3 36" brown - light brown very silty sand...37"---gray/rusty mottled dense silt  
 Hole No. 4 14" drk brown silty gravelly sand...15"-33" light brown --tan silty sand...34"-37" tan/gray faintly mottled silty sand...38"---dense silt (gray)  
 Evidence of seasonal Water Table. (Probable minimum distance from ground surface) 36" ????

Source of Domestic Water Supply King County water dist # 104  
 Percolation Tests (Fall in minutes per inch, bottom 6 inches of test hole) Design rate 9 Min/Inch

Hole No.	Depth	Average Rate	Length of Time Skated
Hole No. 1	18	5	
Hole No. 2	16	9	
Hole No. 3	22	14	
Hole No. 4	24	10	
Hole No. 5	26	5	
Hole No. 6	25	6	

(For additional remarks or comments attach letter in triplicate or utilize unused spaces around drawing on reverse side of application.)

Signature - Designer Steve A. Baima Date of testing 27 December 1978 and 24 October 1980

DO NOT WRITE BELOW THIS LINE. (To be filled in by Health Department)

Accepted 10/29/80 C Nelson  
 Not Accepted  (Date) \_\_\_\_\_ (District Sanitarian) \_\_\_\_\_

RECEIVED  
 District Office Use  
 OCT 28 1980  
 EAST DISTRICT  
 SERVICE CENTER

NOTICE: IF THE DOCUMENT IN THIS FRAME IS LESS CLEAR THAN THIS NOTICE IT IS DUE TO THE QUALITY OF THE DOCUMENT.

13416 175th Ave NE

CONSTRUCTION NOTES

- 1) ALL WORK AND MATERIALS SHALL BE IN ACCORDANCE WITH KING COUNTY RULES AND REGULATIONS RELATING TO ON-SITE SEWAGE DISPOSAL SYSTEMS.
- 2) ALL ELEVATIONS ARE APPROXIMATE AND BASED UPON ASSUMED DATUM.
- 3) MINIMUM LENGTH OF DRAIN TRENCH SHALL BE NOT LESS THAN 313 FEET.
- 4) CONSTRUCT 30 PERCENT ADDITIONAL DRAINFIELD FOR EACH BEDROOM IN EXCESS OF THREE.
- 5) ALL HOUSE FOOTING DRAINS AND DOWNSPOUTS SHALL BE DIVERTED AWAY FROM DRAINFIELD AREA.
- 6) SEWER STUB INVERT ELEVATION AT HOUSE SHALL BE NO LOWER THAN 7 INCHES BELOW NATURAL GROUND LEVEL AT Soil Log #2.
- 7) ALL SOIL LOG AND PERC TEST HOLES, AS WELL AS SURFACE TOPOGRAPHY SHALL REMAIN UNDISTURBED UNTIL THE DRAINFIELD CONSTRUCTION PERMIT HAS BEEN RELEASED.
- 8) CONSTRUCTION OF DISPOSAL FIELD MAY NECESSITATE REMOVAL OF SOME TREES.
- 9) DESIGNER RECOMMENDS DRAINFIELD AREA BE HAND CLEARED TO MINIMIZE SOIL COMPACTION.
- 10) MINIMUM CAPACITY OF SEPTIC TANK SHALL BE:  
3 BEDROOM HOUSE-----900 GALLONS  
4 BEDROOM HOUSE-----1000 GALLONS  
EACH ADDITIONAL BEDROOM-----ADD AN ADDITIONAL 250 GALLONS
- 11) ALL DISPOSAL FIELD LINES SHALL BE INSTALLED IN SURFACE 20 INCHES OF TOPSOIL.
- 12) 8 INCHES OF FILL WILL BE REQUIRED OVER DRAINFIELD AREA.
- 13) DRAINFIELD CONSTRUCTION WORK SHALL BE PERFORMED DURING PERIODS OF FAIR WEATHER.

NOTICE: IF THE DOCUMENT IN THIS FRAME IS LESS CLEAR THAN THIS NOTICE IT IS DUE TO THE QUALITY OF THE DOCUMENT.

RECEIVED  
OCT 28 1980  
EAST DISTRICT  
SERVICE CENTER



SEATTLE-KING COUNTY DEPARTMENT OF PUBLIC HEALTH  
ENVIRONMENTAL HEALTH SERVICES

SITE APPLICATION FOR INDIVIDUAL SEWAGE DISPOSAL SYSTEM  
(Submit in Quadruplicate)

(This accompanies the building permit application and is prerequisite to the issuance of the Individual Sewage Disposal System Permit.)

NOTE: If the property is within the boundaries of an operating sewer district or other sewerage authority, it will be necessary to obtain written permission from that authority allowing use of an individual sewage disposal system.

Location of Property - Street Address 13210 175th AVE NE

Addition or Subdivision Mount Clare Estates Lot 9 Block 9  
(Or attach legal description)

Type of Building: New  Existing  Single Family Residence  (No. Bedrooms 3)  
Other  (Specify)

North End	1600 N.E. 150th 98155	363-4765
Eastside	15607 N.E. Bellevue-Redmond Road, Bellevue 98004	885-1278 or 747-1760
Southeast	3001 N.E. 4th Street, Renton 98055	228-2630
Southwest	10821 8th S.W. 98146	244-0100
Central	1002 Public Safety Bldg. 98104	625-2733

Owner Leavitt Napacific Street Address 10222 NE 1st City/Zip Code Bellevue 98004 Phone 455-9696

Builder \_\_\_\_\_ Street Address \_\_\_\_\_ City/Zip Code \_\_\_\_\_ Phone \_\_\_\_\_  
Designer Steve A. Baird Street Address 13025 SW Newport Way City/Zip Code Bellevue 98006 Phone 747-6398

Soil Log Tests (Describe soils encountered preferably by FHA's uniform soil classification system). Minimum depth 48 inches.

Hole No. 1 18" brown silty sand...19"-36" light brown silty gravelly sand...37"-45" tan faintly mottled silty sand 45"---dense gray silty sand  
Hole No. 2 30" brown silty gravelly sand...30"-45" light brown silty gravelly sand (faintly mottled @ 44")

Evidence of Water Table, if encountered. (Distance from ground surface) Mottling (appx 40" SL)

Source of Domestic Water Supply KC water Dist 104

Percolation Tests (Fall in minutes per inch, bottom 6 inches of test hole) DESIGN RATE 1.0 MIN/IN

Hole No.	Depth	Average Rate	Length of Time Soaked
Hole No. 1	18"	5 min/IN	4 hrs
Hole No. 2	18"	9	"
Hole No. 3	22"	14	"
Hole No. 4	24"	10	"
Hole No. 5			
Hole No. 6			

(For additional remarks or comments attach letter in triplicate or utilize unused spaces around drawing on reverse side of application.)

Signature - Designer Steve A. Baird Date 21 December 78

DO NOT WRITE BELOW THIS LINE. (To be filled in by Health Department)

Accepted Michael Colton Not Accepted \_\_\_\_\_  
(Date) \_\_\_\_\_ (District Sanitation)

MAR 20 1979 (District Office Use)  
SERVICE OFFICE

NOTICE: IF THE DOCUMENT IN THIS FRAME IS LESS CLEAR THAN THIS NOTICE IT IS DUE TO THE QUALITY OF THE DOCUMENT.

13210-175th Ave NE

C O N S T R U C T I O N   N O T E S

- 1) ALL WORK AND MATERIALS SHALL BE IN ACCORDANCE WITH KING COUNTY RULES AND REGULATIONS RELATING TO ON-SITE SEWAGE DISPOSAL SYSTEMS.
- 2) ALL ELEVATIONS ARE APPROXIMATE AND BASED UPON ASSUMED DATUM.
- 3) MINIMUM LENGTH OF DRAIN TRENCH SHALL BE NOT LESS THAN 330 FEET.
- 4) CONSTRUCT 30 PERCENT ADDITIONAL DRAINFIELD FOR EACH BEDROOM IN EXCESS OF THREE.
- 5) ALL HOUSE FOOTING DRAINS AND DOWNSPOUTS SHALL BE DIVERTED AWAY FROM DRAINFIELD AREA.
- 6) SEWER STUB INVERT ELEVATION AT HOUSE SHALL BE NO LOWER THAN 7 INCHES BELOW NATURAL GROUND LEVEL AT Soil Log # 2.
- 7) ALL SOIL LOG AND PERC TEST HOLES, AS WELL AS SURFACE TOPOGRAPHY SHALL REMAIN UNDISTURBED UNTIL THE DRAINFIELD CONSTRUCTION PERMIT HAS BEEN RELEASED.
- 8) CONSTRUCTION OF DISPOSAL FIELD MAY NECESSITATE REMOVAL OF SOME TREES.
- 9) DESIGNER RECOMMENDS DRAINFIELD AREA BE HAND CLEARED TO MINIMIZE SOIL COMPACTION.
- 10) MINIMUM CAPACITY OF SEPTIC TANK SHALL BE:  
3 BEDROOM HOUSE-----900 GALLONS  
4 BEDROOM HOUSE-----1000 GALLONS  
EACH ADDITIONAL BEDROOM-----ADD AN ADDITIONAL 250 GALLONS
- 11) ALL DISPOSAL FIELD LINES SHALL BE INSTALLED IN SURFACE 20 INCHES OF TOPSOIL.
- 12) 8 INCHES OF FILL WILL BE REQUIRED OVER DRAINFIELD AREA.
- 13) DRAINFIELD CONSTRUCTION WORK SHALL BE PERFORMED DURING PERIODS OF FAIR WEATHER.

NOTICE: IF THE DOCUMENT IN THIS FRAME IS LESS CLEAR THAN THIS NOTICE IT IS DUE TO THE QUALITY OF THE DOCUMENT.

C O N S T R U C T I O N   N O T E S

- 1) ALL WORK AND MATERIALS SHALL BE IN ACCORDANCE WITH KING COUNTY RULES AND REGULATIONS RELATING TO ON-SITE SEWAGE DISPOSAL SYSTEMS.
- 2) ALL ELEVATIONS ARE APPROXIMATE AND BASED UPON ASSUMED DATUM.
- 3) MINIMUM LENGTH OF DRAIN TRENCH SHALL BE NOT LESS THAN 330 FEET.
- 4) CONSTRUCT 30 PERCENT ADDITIONAL DRAINFIELD FOR EACH BEDROOM IN EXCESS OF THREE.
- 5) ALL HOUSE FOOTING DRAINS AND DOWNSPOUTS SHALL BE DIVERTED AWAY FROM DRAINFIELD AREA.
- 6) SEWER STUB INVERT ELEVATION AT HOUSE SHALL BE NO LOWER THAN 7 INCHES BELOW NATURAL GROUND LEVEL AT Soil Log # 2.
- 7) ALL SOIL LOG AND PERC TEST HOLES, AS WELL AS SURFACE TOPOGRAPHY SHALL REMAIN UNDISTURBED UNTIL THE DRAINFIELD CONSTRUCTION PERMIT HAS BEEN RELEASED.
- 8) CONSTRUCTION OF DISPOSAL FIELD MAY NECESSITATE REMOVAL OF SOME TREES.
- 9) DESIGNER RECOMMENDS DRAINFIELD AREA BE HAND CLEARED TO MINIMIZE SOIL COMPACTION.
- 10) MINIMUM CAPACITY OF SEPTIC TANK SHALL BE:  
3 BEDROOM HOUSE-----900 GALLONS  
4 BEDROOM HOUSE-----1000 GALLONS  
EACH ADDITIONAL BEDROOM-----ADD AN ADDITIONAL 250 GALLONS
- 11) ALL DISPOSAL FIELD LINES SHALL BE INSTALLED IN SURFACE 20 INCHES OF TOPSOIL.
- 12) 8 INCHES OF FILL WILL BE REQUIRED OVER DRAINFIELD AREA.
- 13) DRAINFIELD CONSTRUCTION WORK SHALL BE PERFORMED DURING PERIODS OF FAIR WEATHER.

NOTICE: IF THE DOCUMENT IN THIS FRAME IS LESS CLEAR THAN THIS NOTICE IT IS DUE TO THE QUALITY OF THE DOCUMENT.



Seattle-King County / DEPARTMENT OF PUBLIC HEALTH

CN

APPLICATION FOR APPROVAL OF EXISTING ON-SITE SEWAGE DISPOSAL SYSTEM

ADDRESS: 13116 - 175th Ave NE JOB # 1-1724

NAME: Linde, O.R. DATE: 5-26-82  
EOST: 6/3/82

AS-BUILT ON FILE 1-26-81

No Conflict CN  
Initials

Permit proposal conflicts with As-Built \_\_\_\_\_  
Initials

How? \_\_\_\_\_

\_\_\_\_\_

\_\_\_\_\_

NO AS-BUILT

Applicant Contacts		Site Visits	
Date	Method	Initials	Date
_____	_____	_____	_____
_____	_____	_____	_____

Method of Evaluation: \_\_\_\_\_

RELEASED, Building Department notified 6/15/82 CN  
Date Initials

DISAPPROVED, noting corrections -  
Ltr. to applicant \_\_\_\_\_  
(attach copy) Date Initials

DISAPPROVED, Building Department notified \_\_\_\_\_  
Date Initials

Reason(s): \_\_\_\_\_

\_\_\_\_\_

APPROVED WITH WAIVER \_\_\_\_\_  
Date

Reason: \_\_\_\_\_

\_\_\_\_\_

Supervisor's Signature

A  
S  
B  
U  
I  
L  
T  
S  
T  
A  
T  
U  
S  
  
A  
C  
T  
I  
O  
N  
S

13116-175th Ave NE

NOTICE: IF THE DOCUMENT IN THIS FRAME IS LESS CLEAR THAN THIS NOTICE IT IS DUE TO THE QUALITY OF THE DOCUMENT.

REPLACE CERULEAN  
LEVEL DISTOP  
BY A S 1661  
RECEIVED

175<sup>TH</sup> AVE NE **13116 175 NE**

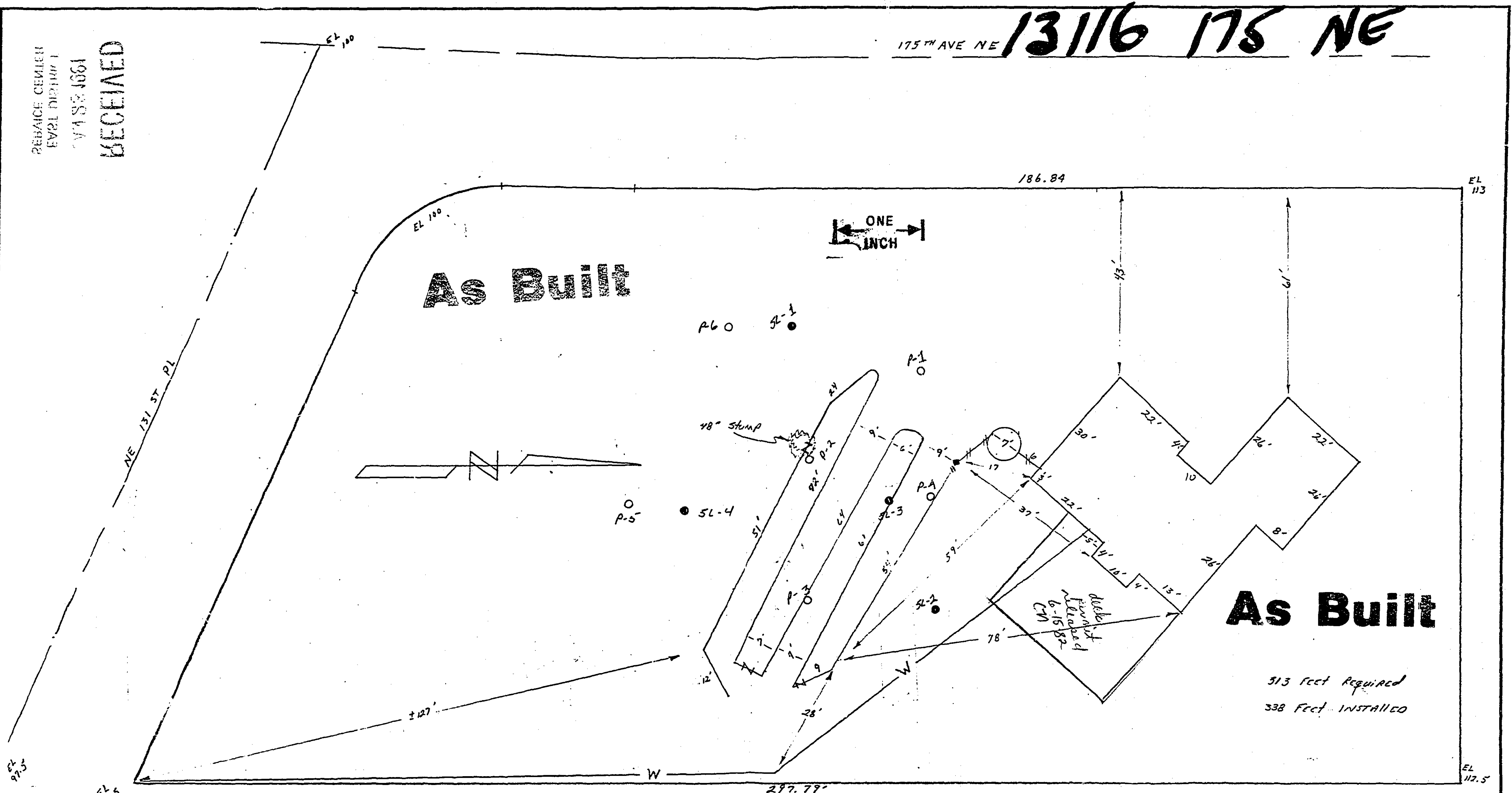

- LEGEND**
- SOIL LOG
  - PERC TEST
  - TIGHT LINE
  - W- DOMESTIC WATER
  - STEP DOWN
  - ⊙ SEPTIC TANK
  - INSPECTION BOX

**DRAINFIELD DESIGN FOR MARNAC CORP**  
14040 NE 8<sup>TH</sup>  
BELLEVUE WA 98007 PH 691-8843

SCALE: 1" = 20'	APPROVED BY:	DRAWN BY S. BRAIMA
DATE: 27 DEC 78		REVISED 10-24-80
DESIGNER: STEVE A. BRAIMA 13025 SE NEWPORT WAY BELLEVUE 98006 PH 797-6678		
APPA ADDRESS 13210 175 <sup>TH</sup> AVE NE	DRAWING NUMBER	
TRUE ADDRESS 13116 175 <sup>TH</sup> AVE NE RECOMMEND	LOT = ?	

12X18 PRINTED ON NO. 1000H-10 CLEARPRINT

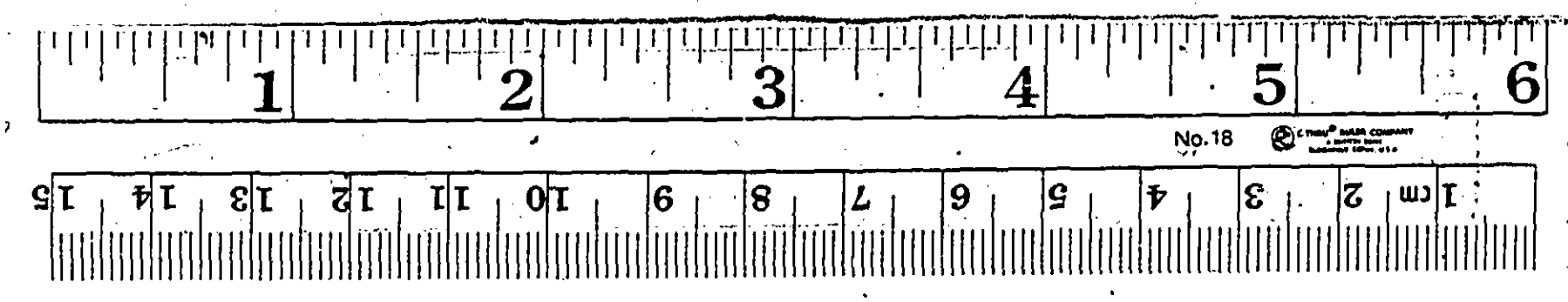

**13116 175 NE**

175<sup>TH</sup> AVE NE

**SITE APPLICATION**

186.89

EL. 113

**APPROVED**  
SEATTLE-KING COUNTY  
DEPT. OF PUBLIC HEALTH

*Chilow*  
10/29/80  
DATE

*Work around trees or saw off below ground level to avoid disturbing soil in drain field area*

ONE INCH

AREA FOR 3 BEDROOM HOME

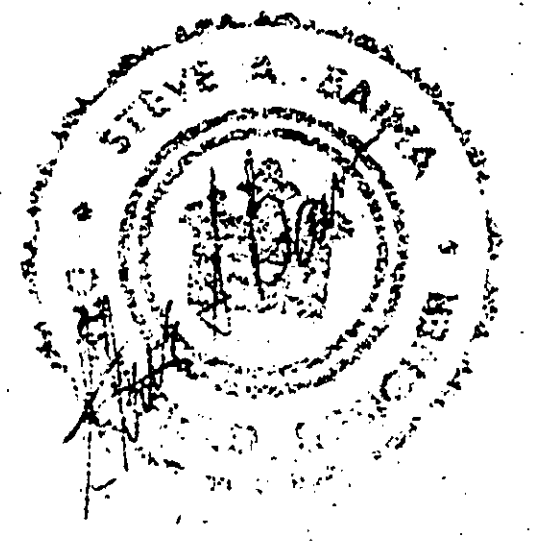
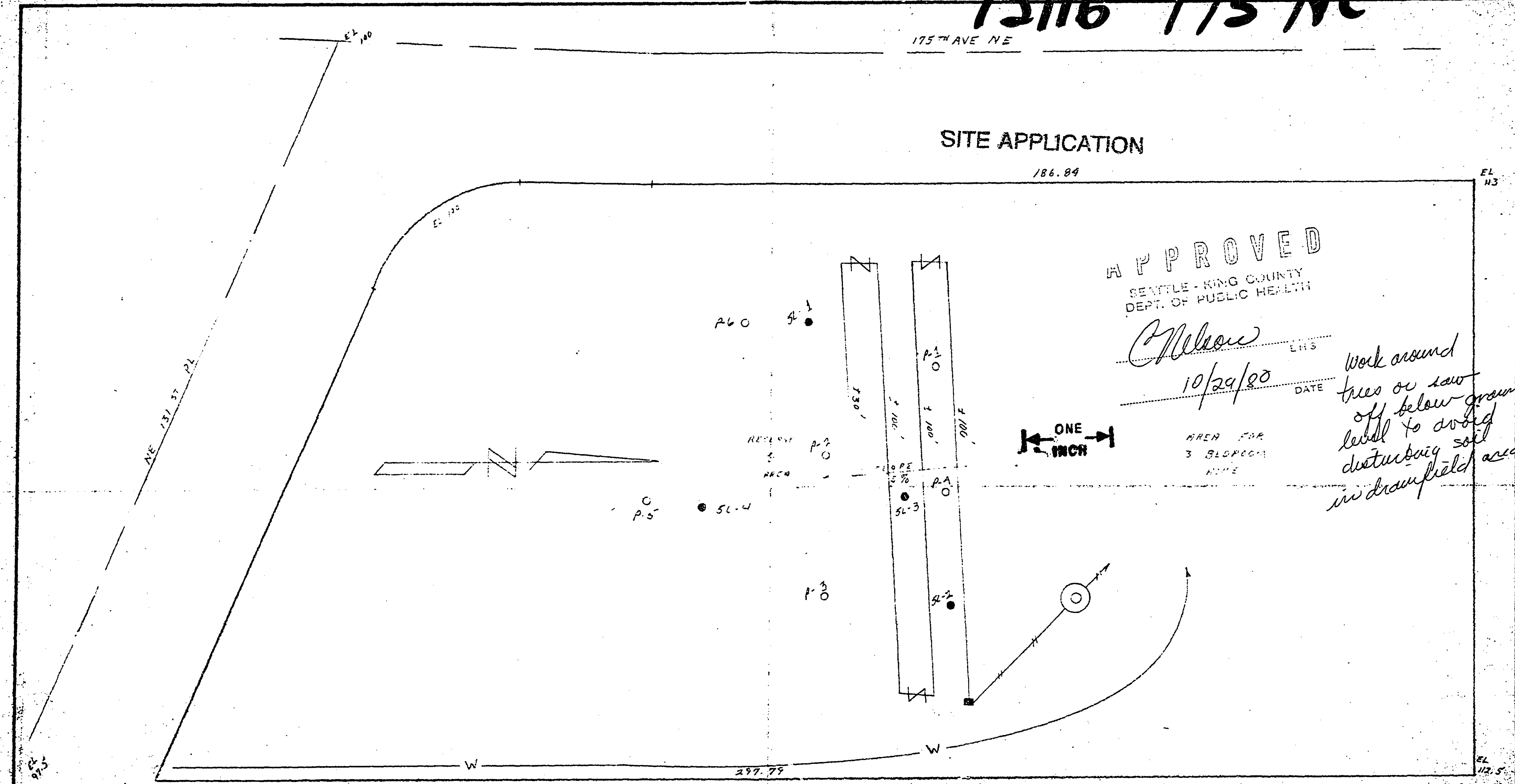

- LEGEND**
- SOIL LOG
  - PERC TEST
  - TIGHT LINE
  - W- DOMESTIC WATER
  - ⊥ STEP DOWN
  - ⊙ SEPTIC TANK
  - INSPECTION BOX

DRAINFIELD DESIGN FOR MARVIC CORP 14000 NE 87 <sup>TH</sup> BELLEVUE, WA 98007, PH 691-8893		
SCALE: 1" = 20'	APPROVED BY:	DRAWN BY: S. BAHAM
DATE: 29 DEC 78		REVISED: 10-24-80
DESIGNER: STEVE A. BAHAM 13025 SE NEWPORT WAY BELLEVUE 98006 PH 797-6458		
APPA ADDRESS 13210 175 <sup>TH</sup> AVE NE	DRAWING NUMBER LOT # 9	

TEXT PRINTED ON NO. 1000N-10 CLEARPRINT

