

N.E. 1/4, S.E. 1/4, SECTION 24, TWP. 26 N., R. 5 E., W.M.

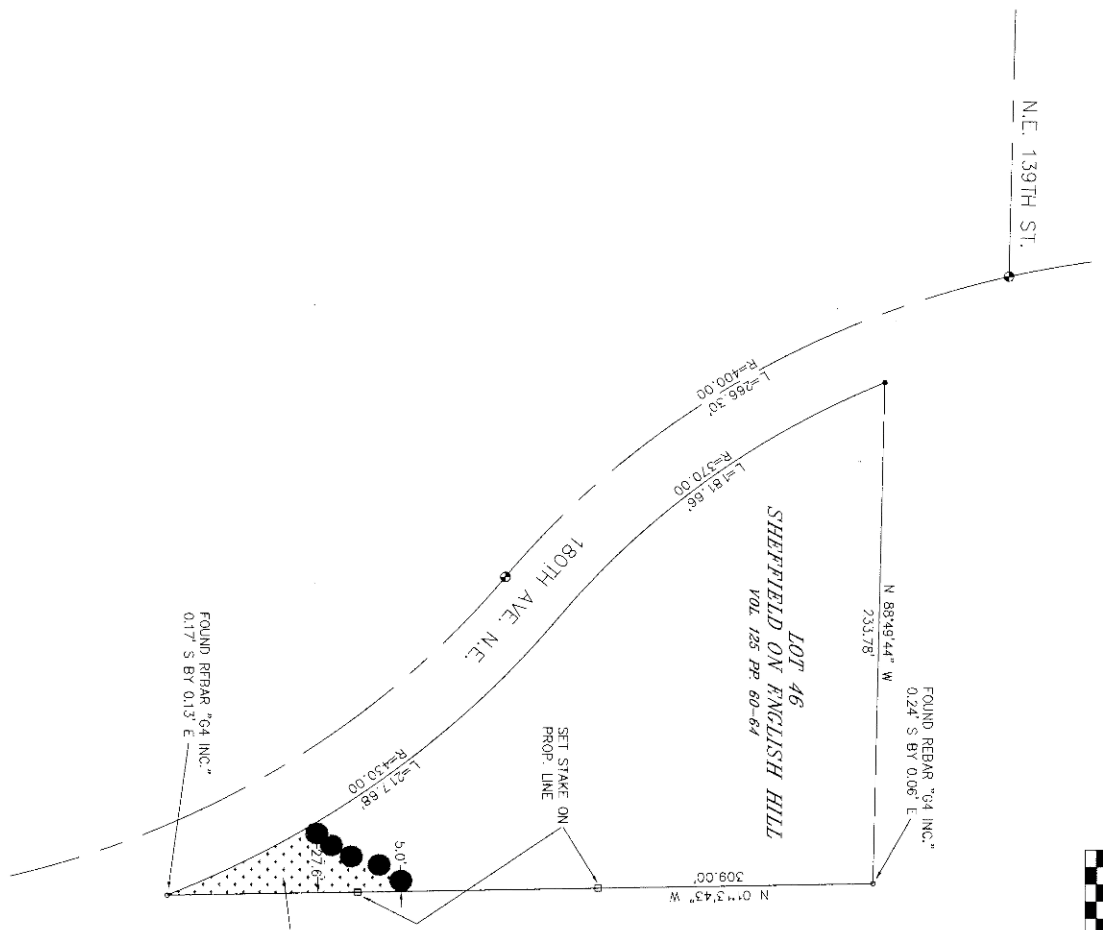
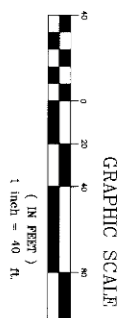

LEGAL DESCRIPTION

LOT 46, PLAT OF SHEFFIELD ON ENGLISH HILL, AS RECORDED IN VOLUME 125 OF PLATS, PAGES 60-64, RECORDS OF KING COUNTY, WASHINGTON.

OWNERS

JOHN & ANNE KINSELLA
13628 180TH AVE. NE
REDMOND, WA 98052

BASIS OF BEARING

PLAT MONUMENTS

WAC 332-130-090

PROCEDURES USED IN THIS SURVEY WERE FIELD TRAVERSE, WELTING OR EXCEEDING STANDARDS SET BY WAC 332-130-090.

WAC 332-130-100

INSTRUMENTATION FOR THIS SURVEY WAS A SOKKIA SET 30 5 SECOND TOTAL STATION.

MONUMENTS LAST VISITED 2/18/2000

LEGEND

- = FOUND REBAR "G4 INC. LS 9435"
- = SET REBAR & CAP LS22688
- ⊗ = CONCRETE MONUMENT FOUND

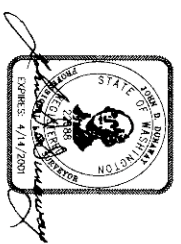

SURVEYOR'S CERTIFICATE

RECORDER'S CERTIFICATE 26090320900019...
Filed for record this 28th day of March, 2000 at 11:24 AM in book 194... of SURVEYS... at page 141, at the request of JOHN & ANNE KINSELLA, DUNAWAY SURVEYING

This map correctly represents a survey made by me or under my direction in conformity with the requirements of the survey recording act at the request of Ann Kinsella in February, 2000.

BOB BRADY, Supt. of Records

JOHN D. DUNAWAY, Certificate No. 225088

RECORD OF SURVEY

FOR

JOHN & ANNE KINSELLA

DUNAWAY SURVEYING

23201 53rd AVENUE SOUTHEAST
BOTHELL, WA 98021 (425) 486-1530

DWN. BY	DATE	JOB No.
DWA	2/18/2000	2000-010
CHKD. BY	SCALE	SHEET
JDD	1" = 40'	1 OF 1