17654 NE 128th Pl, Redmond, WA, 98052, US

FIRST FLOOR

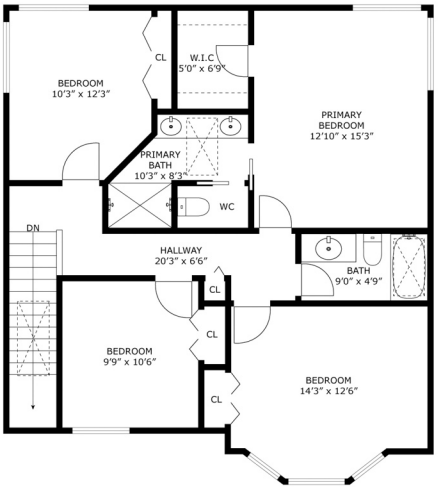

SECOND FLOOR

SIZES AND DIMENSIONS ARE APPROXIMATE, ACTUAL MAY VARY.